37.05
UE
Ag. Sem.

THE LIBRARY OF THE
AUG 16 1927
UNIVERSITY OF ILLINOIS

GUERNSEY BREEDERS' JOURNAL

DEVOTED TO THE ADVANCEMENT OF THE GUERNSEY

Volume 32 | August 15, 1927 | Number 4

while the Boss is away . . .
the cows are at play.

It sure is quite a relief to have the boss off in Europe. Things can be run as they should ought to be without him coming around polking his nose in things and reminding me that the windows aint washed and there is too much hay wire and the like thrown into handy corners. All of which things he has to remark about everybody can see and anybody would have removed if one could only think about it.

Well a letter from the boss says that after the strenuous pace of being on the Guernsey Pilgrimage he and President Scoville and Dave Tenny (of Cherub fame) decided to go to Paris and rest up—get their health back and investigate the milk situation by drinking it at some of the better establishments which he mentions as being The Ambassateur, Florida, Zellies, Florence and Harry's New York Bar. He says they drink it often as Cafe aux lait after a hard tour of inspection of these interesting places and that they find this French milk even more refreshing than the milk at home, but of course you and I know that he is just trying to be diplomatic to them frogs by telling them that their National beverage is more stimulating than good old American milk, which fact we also know aint so—at least not in the case of Guernsey Milk, which the French scientists themselves found, during the war, to be three times as stimulating as their alcoholic beverages which they forced their soldiers to drink before they would fight the Germans.

Well, be that as it may, he goes on to say that they is all getting their health back that they sleep all day and only go out in the evenings. Evidently the sun is so bright over there that people only go out nights. However he says Dave Tenny has never seen the night here because he gets up in the daylight and when he goes to bed it is daylight again. Well I must say those foreigners have funny customers.

But now for you folks what is interested in bulls and aint interested in no funny business in Paris. I just want to say that bulls are going to be mighty slim picking this year 'cause by a little secret practice of my own that I aint telling everybody about why we aint hardly having any bulls at all this year but only heifers. For instance we are producing calves at the rate of 132 per year so far and the heifers are 30% more numerous than bulls. Of course next year the boss will hollar and I will probably have to reverse my system and produce more bulls for you folks to buy. Just to show you how even I keep it. Of over 700 calves I has arranged it so we has had just 2 more heifers than bulls. How's that?

And I want to tell you what kind of cows I am arranging these bulls out of. For instance Pearl's Orpha 98429 (you know she is my World Record Cow in DD and a double Class Leader). For the first 5 months she has averaged just 2.216 lbs. fat per day. And my Starlight of the Rancho A. R. that is by Nelly's King of the Rancho 49993, A.R. and out of a daughter of Brookmead's White Face 32211, A. R. She has also averaged just 2.216 lbs. fat per day for her first four months. Cousin Florence of the Rancho 121268, A. R. that holds the largest record in the west for the breed with 934.7 lbs. fat is completing her fourth record and is producing over 2 per lbs. day.

Write me about a bull.

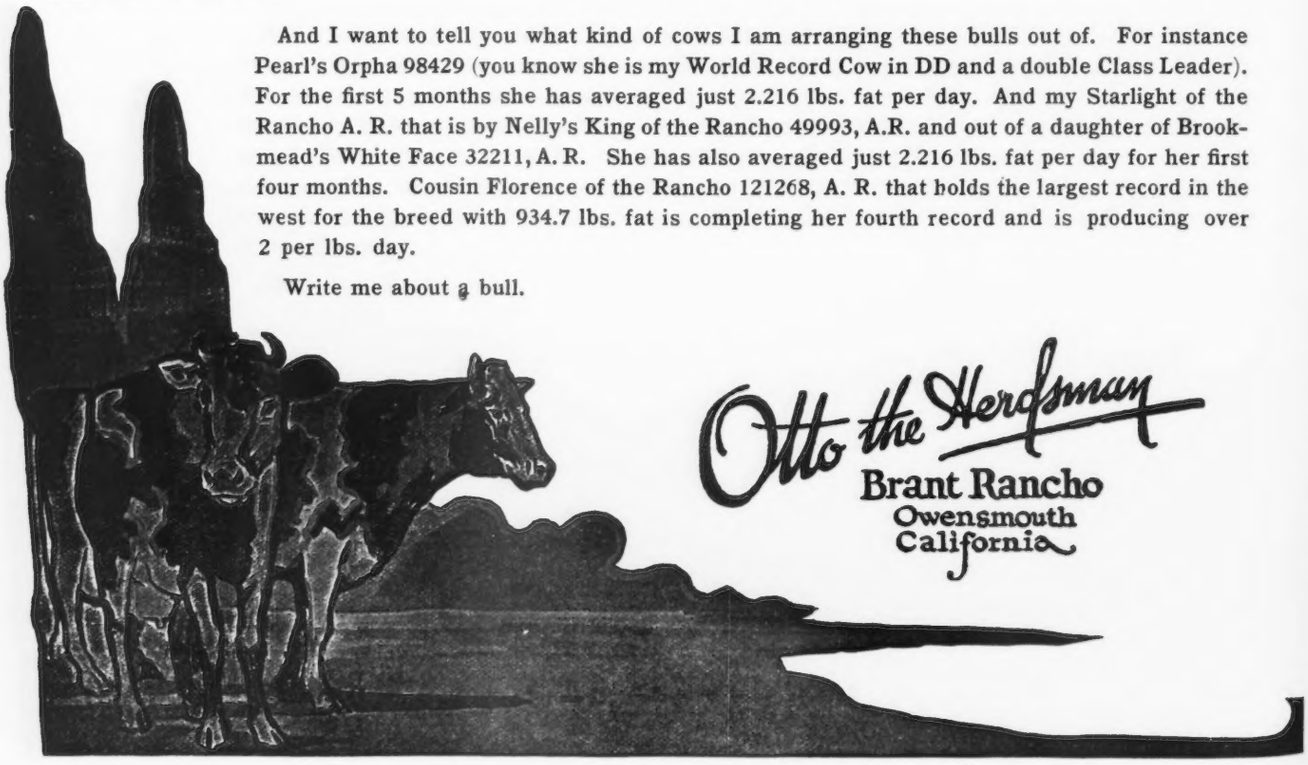

Otto the Herdsman
Brant Rancho
Owensmouth
California

GUERNSEY BREEDERS' JOURNAL
VOLUME 32 AUGUST 15, 1927 NUMBER 4

Wisconsin Meeting and Field Day

Meet at Canton and Hold Field Day at Fern-Dell—By GAVIN W. MCKERROW

A STUDY of ideal Guernsey type was the central feature of the Field Day held at Larsen's Fern-Dell Guernsey Farms, Green Bay, Wisconsin, and the State meeting at Canton, Barron County. Charles L. Hill, in opening the type school at Barron, said, "There are a few things besides production that we ought to be interested in. It is the cows of good type which are also good producers that bring the good prices. There are men today who would pay as high as $50,000 for a perfect Guernsey cow." J. B. Robertson, Paoli, Pennsylvania, who was associated with Mr. Hill in the type demonstration, scored five beautiful cows sired by one bull from the herd of Halvorson Brothers. Messrs. Hill and Robertson were sent by THE AMERICAN GUERNSEY CATTLE CLUB and brought out to the 3000 people who listened, the work of the type committee of the CLUB.

At the Fern-Dell Field Day, the influence of a great sire in improving both type and production were amply illustrated by the "Danny Duff Demonstration." The bull, Meadow Brook's Danny Duff 70839, was paraded with his dam and granddam and about forty of his progeny. The first daughter to finish an Advanced Register record, having finished with over 600 pounds of butter fat as a two year old, and the entire group showed a symmetry of form. The whole constructive plan of family breeding, being carried out by Manager A. W. Fox, was well illustrated and perhaps the greatest interest was shown in a beautiful bull calf sired by Meadow Brook's Danny Duff 70839 and out of his half sister on the dam's side. This bull calf is being developed as the future herd sire to carry on the blood of his sire and his brother, Le Beau Petit de Fern-Dell 121793, the 1926 National Junior Champion.

The attendance at the Fern-Dell Field Day on June 3 was about 1000. W. A. Duffy, Wisconsin's Commissioner of Agriculture, A. J. Glover, editor of Hoard's Dairyman, and W. D. James, Fort Atkinson, were the speakers. Mr. Duffy called attention to the community plan of organization as a prime factor in Wisconsin's dairy industry. He assured the breeders of the cooperation of his department in protection of the health of their herds and urged better production and sound methods of selling, as essentials in maintaining Wisconsin's preeminent position in the dairy cattle world.

Mr. Glover gave a review of conditions in the dairy business. The increase in consumption of one-third to one-fourth quart per capita of milk has increased the income to farmers by $500,000,000, and the census of January 1, 1927, shows 600,000 less dairy cows than the census of January 1, 1925. When Governor Hoard started to preach the gospel of dairying, he said that about 240 pounds of butter fat a year was as good an average as could be expected. Now we have many herds averaging over 300 pounds of butter fat a year. Mr. Glover urged the cow testing association for selective culling in pure bred herds as well as grades.

Mr. James gave an interesting talk on the history of Fern-Dell Farms and paid tribute to the contribution which Larsen Brothers and Manager Fox are making to the advancement of better dairying and the Guernsey breed.

The state summer meeting at Canton, Barron County, attracted a crowd of about 3000. In thirty-five years Barron County has developed to one of the leading dairy sections, boasting the largest cooperative creamery in the middle west and a county Guernsey association that shipped $128,734 worth of Guernseys in 1926.

G. W. Vergeront, county agricultural agent, gave the address of welcome in which he told how glad they were to have the breeders from other parts of the state with them. He referred to the fact that their farmers paid some attention to beauty; they did not wipe out the trees and leave only the buildings. There the farmer leaves some of the beauties of nature. He stated that Barron County was proud to have the breeders come because it was a community devoted to one breed of dairy cattle. Also he was glad to exhibit the Halvorson and Bandli Brothers' herds as these men bought very few animals except their foundation cows, but had built from the foundation of good cows and good sires.

Dr. W. A. Munn, president of the Wisconsin Guernsey Breeders' Association, gave the response, and expressed the appreciation of those visiting Barron County for the opportunity of being there. He called attention to the report of the Barron County Guernsey Breeders' Association, and said that the record was almost astonishing. According to the official statistics, in 1925 Barron County had 46,926 head of cattle, assessed valuation totalling $2,326,100, and the dairy products produced from these cattle amounted to $4,634,496—$1,000,000 over their assessed valuation. Dr. Munn told them they had foresight, inasmuch as they did not go into these things without organization and leadership. Much of the success should be attributed to J. E. Bowen, who helped organize the creamery and the breeders' association. Dr. Munn said, "I do not say he is any better than any of the others, but he got you started. It is certainly valuable to be organized, as shown in all lines of business. People can do nothing unless they are organized.

"We are here to pay tribute to the Guernsey cow, but following along the lines of organization—the parent of the Guernsey cow is THE AMERICAN GUERNSEY CATTLE CLUB. The first Guernsey cow was brought over to this country in 1818, and the first organization was formed in 1877, of which THE AMERICAN GUERNSEY CATTLE CLUB is celebrating the fiftieth anniversary this year." Dr. Munn gave a description of the Island of Guernsey, calling attention to the fact that Guernseys are only a side issue on the Island of Guernsey. "THE AMERICAN GUERNSEY CATTLE CLUB was organized in 1877 by eleven men," continued Dr. Munn. "They had the idea of keeping the breed pure and also keeping proper records of animals. In December of that same year, 1877.

there was held their first annual meeting. One hundred and ninety-one animals had been registered by forty breeders. It is surprising to look back and see the number of comparatively few men who have had the organization and upbuilding of that organization to do. THE AMERICAN GUERNSEY CATTLE CLUB has had only three secretaries and seven presidents. The clerk who registered the first animal is still with them. They have had only thirty-three men on their executive committee during the time they have been organized. Other organizations are very vital. Local organizations are important in that they might get together to talk over methods for selling their cattle, cow testing association work, calf clubs, show herds, etc. They are important to every community if they want to progress. That is what is remarkable about this county. The first pure bred sire was brought here thirty-seven years ago and the first pure bred female twenty-one years ago. That is surely a good record.

"There has been established a state organization and we want to be of service to you in your organization. We want to do what is humanly possible for the state association to do. Barron County has the largest county organization at present that is helping support the state association. We want to cooperate with you.

"There are more breeders in Wisconsin registering Guernseys than in any other state. Twenty-four per cent. of all the Guernseys in the United States are registered by Wisconsin breeders. Yet we are falling behind in the Advanced Register work. New York is ahead in its Advanced Register work and ahead in the number of breeders doing Advanced Register work. Of all those 4003 breeders registering Guernseys, there are only 230 members belonging to THE AMERICAN GUERNSEY CATTLE CLUB. It is with regret that we are informed that only 667 of these breeders are subscribing to the GUERNSEY BREEDERS' JOURNAL, the paper informing you of the official progress of the Guernsey cow. We can improve our association and our state if we look properly into this JOURNAL. It carries the best advertising of the breed and is the official mouth-piece of the Guernsey breed. I would like to urge you to become members of THE AMERICAN GUERNSEY CATTLE CLUB and also urge you to become readers of the GUERNSEY BREEDERS' JOURNAL.

"In 1923 the executive committee of THE AMERICAN GUERNSEY CATTLE CLUB found it necessary to put some kind of label or distinguishing trademark, so that Guernsey milk would not be misrepresented by unscrupulous dealers. The trademark adopted represents the cream can used on the Island of Guernsey. This trademark can be used by any breeder selling Guernsey milk from registered Guernsey cows or from grade Guernsey cows, sired by registered Guernsey bulls, or grade cows with proper Guernsey markings. Two years ago our State Department of Markets issued a ruling forbidding any dealer to label any milk as Guernsey milk, unless it was pure Guernsey milk. THE AMERICAN GUERNSEY CATTLE CLUB has issued authority to this state association to give authority to different breeders to use this trademark. I understand that Mr. Westover, one of the fieldmen of THE AMERICAN GUERNSEY CATTLE CLUB, is coming into this territory soon to check up on the use of the trademark in this state. The next fifty years will be for the promotion of the Guernsey products. We are going to label the product with this trademark so that everybody will know the name of the trademark.

"Mr. Halvorson's fine cow that produced eighty-five pounds of butter fat last month is a fine specimen. If you can breed a cow that will bring in revenue like that, think what that is going to mean to the dairy industry. With such animals as this, communities are made popular and that is going to improve the breed and the type that is pleasing to the eye. We have got to march in that direction. The time is past when breeders can put animals in the sale ring that are not of the right type and quality and expect to get a good price. We have not been giving enough attention to the breeding program. We have been too satisfied to be calling ourselves the leading dairy state. Minnesota is surging ahead and we are going to lose out if we do not bring up our standard. Give more attention to our breeding program and improve the quality. Too many people buy freak animals for herd sires, and buy a bull out of a cow with a very high record, instead of paying more attention to the particular line of breeding back of the animals. We ought not to cross from one line of breeding into another, for we do not progress in that way. Back of all of our progress is the Guernsey cow and so we want to study her more carefully this afternoon as we see the type demonstration."

The secretary of the state association gave a brief statement of the progress of the organization, which now shows fourteen county organizations with a total membership over 1000 federated with the state. Mention of the special effort being made to help build up the county organizations and put on a larger Guernsey show at Wisconsin State Fair was made.

W. D. James, Fort Atkinson, Wisconsin, said in part, "I understand you have the record of doing things. I do not suppose there is any county within the State of Wisconsin that I have heard more about than that county known the world over as Barron County. I am not here to pass out bouquets or anything of that sort. But this I know, I love to associate with people who do things. It makes no difference where you go, you will find that Barron County is represented by that famous quartette that we have just had the privilege of hearing. I notice a number of young people in this meeting. I love to talk to young people. I spent twenty-six years of my life as a boy working on a farm such as these in Barron County. Grubbing and cutting cord wood are things I am accustomed to and familiar with. I know what it means to live in the hills of Waukesha County. I have shouldered an axe, gone to the woods and cut a cord of wood; hauling the wood the next day and after delivering it eleven miles to Waukesha, piling it in the back yard of a Waukesha home, receiving the sum of $2.50 for it. This was helping to clear off a $18,000 mortgage on about 200 acres, so that we might help to carry on the dairy industry.

"Young people, I think I could give you two sides of the picture when thinking about going from the farm to the city. How much I would like to tell you people frankly and honestly that working upon the farms of Barron County is a great privilege. I want to say, because of knowing the other side, I know it seems fine to see these tourists coming up in their big automobiles. You envy them. After all is said and done, I would advise you to keep in this present business with your heads up, proud of the fact that you are a dairy farmer. I have no use for the boy or girl who is not proud of his or her profession. I have not much use for that farmer who will tell you when go into his yard, as you find him out there in the atmosphere of the open air and sunshine, and say, 'How's business?' and he answers, 'Oh, farming is no good.' What would you think of the man in business, in industry, if you should drive in, park your car and wind your way up to the office and when you get into the office, the first thing he would say to you is, 'My business is no good.' How much of his product would you want to buy from him? How much would you try to help him and encourage him? Let us be proud of our profession. Proud of our work. Answer the man, 'Business is fine.' Yours is the greatest industry in the world. It is hard for a man in business to say that. It is hard to admit that there is some other business that is bigger or better than ours.

"In 1926, the United States grew $1,000,000,000 worth of wheat. Illinois and Iowa farmers would like to say the grain

(Continued on page 227)

Greyholme and Quidnessett Field Day

Over 100 Guernsey Boosters Were Guests of C. Prescott Knight

IT was a characteristic Guernsey day on June 6 and it was amid splendid Guernsey surroundings that fully 100 admirers of the breed gathered for the second annual field day at Greyholme and Quidnessett Farms, West Warwick, Rhode Island. C. Prescott Knight, the host, made all feel at home and everyone was loud in praise of his splendid hospitality.

The day opened at Greyholme Farm when those who were assembled, after viewing the animals so comfortably quartered in the spacious barns, gathered and some dozen groups were brought out for inspection.

First came the herd bulls, in the lead of which was Imp. Bickleigh Chieftain V. 91011, he being a son of Sweet Briar of Bickleigh R. G. A. S. 8121 P. S. that has an Island Advanced Register record of 12944 pounds of milk and 698 pounds of butter fat, and by Sequel's Slogan R. G. A. S. 3895 P. S. that has twenty-eight Advanced Register daughters and two Advanced Register sons in this country. The splendid line of descendants which this bull is leaving in the herd testifies to his sterling qualities as a sire. Following him was Appletree Point's Marose Smilax 77410, by Pencoyd's Secret Marose 48332 and out of Mythop of Iowa 40985. The get of this young bull was shown later and was exceedingly promising. The third herd sire was Falcon's Hunter 85467, out of Falcon's Brightness 78635 and by Falcon's Proud Warrior 47559 with twenty-one Advanced Register daughters and three Advanced Register sons.

The second group shown was five daughters of Sequel's Slogan R. G. A. S. 3895 P. S. They included: Imp. Osceola Gem's Beauty 150681, Imp. Foxburg's Tulipa of Haute Pave 114953, Imp. Vern Queenie 137096, Imp. Foxburg's Queenie of Rouge Rue 144942 and Imp. Lorna of Vale View 143220. These daughters have made the following butter fat records respectively: 512.0 pounds, 688.9 pounds, 663.1 pounds, 466.9 pounds and 462.7 pounds.

These were followed with four granddaughters of Sequel's Slogan's R. G. A. S. 3895 P. S. which equally testified to the excellence of this line. They were: Imp. Flossy of the Canus 140255, Imp. Foxburg's Beauty of Sanari 17221, Imp. Lavender III. of Les Quartiers 143233 and Greyholme's Rose Queen 170081.

The four daughters of Imp. Bickleigh Chieftain V. 91011, the herd bull which were next shown, were very much admired. They were: Greyholme's Chieftain's Marvinia 171582, Greyholme's Queen 187711, Greyholme's Sequel Anna 215325 and Greyholme's Sequel Rose 215326.

Next came three maternal granddaughters of Sequel's Slogan R. G. A. S. 3895 P. S.: Imp. Choisie des Simons 143230, Greyholme's Queenie of Rouge Rue 173062 and Greyholme's Lorna 174986.

Following these were three daughters of Langwater Peerless 19227: Follyland Rose Queen 56668, Appletree Point's Peerless Antoinette 170714, and Appletree Point's Peerless Gem 105360. These daughters have made the following records respectively: 526.6 pounds of butter fat, 648.2 pounds of butter fat and 735.0 pounds of butter fat.

In the next group was Follyland Rose Queen 56668 with her four daughters by Imp. Bickleigh Chieftain V. 91011: Greyholme's Rose Queen 170081, Greyholme's Queen 187711, Greyholme's Sequel Rose 215326 and Greyholme's Sequel Queen. This group represented a most attractive family, a credit to both the herd sire and the herd matron.

Three animals, the get of Appletree Point's Marose Smilax 77410, were then shown, followed by the get of the young bull, Imp. Greyholme's Soldier 95078, that had every promise of excellency.

Then came a breeders' young herd, consisting of Greyholme's Secret Yeoman 125894, Greyholme's Vern Hyacinth 207891, Greyholme's Secret Dolly 213420, Greyholme's Sequel Anna 215325, and Greyholme's Vern Lady 215328. This was followed by a breeders' calf herd composed of Greyholme's Proud Squire, Greyholme's Vern Dairymaid 221875, Greyholme's Vern Marie 222647, Greyholme's Secret Buntoria 227962 and Greyholme's Proud Snowflake 227963. Both of these groups testified to the splendid work that is being done along breeding lines at the farms.

Several individual animals of great excellence were also shown as: Maple Glen Katherine Ridgeway 84544, Imp. Hotton's Lady Jane IV. 143226, Imp. Valda of Clovelly 140237 and Lisette of Lexington 112812.

After the enjoyment of viewing this cattle the breeders took to their automobiles and the trip was made to Quidnessett Farm, a beautiful estate on the shores of Narragansett Bay.

On reaching Quidnessett everyone was invited to the large horse stables where a bounteous spread had been prepared. Following the spread Mr. Knight welcomed the guests and in speaking of the work that was being done at

(Continued on page A-4)

WALTER COOK TELLING ABOUT SEQUEL SLOGAN DAUGHTERS

Retained Placenta

A Treatment Suggested For Retained Afterbirth

By Dr. J. F. DeVine

THE subject of retained placenta is ever increasing in importance as the numbers of pure bred cattle increase.

When a placenta is retained it is an indication that there must be more or less unnatural adhesions between the fetal membranes (chorion) and the maternal cotyledons. Now that we better understand that retention of the placenta is usually due to a placentitis and cotyledonitis caused by infection developed during the period of gestation it is rather easy to understand how these opposing capillaries (the capillaries of the cotyledons that lie alongside the capillaries of the chorion, making possible fetal circulation) through irritation caused by infection become so swollen that they dovetail sufficiently to prevent the natural expulsion of the membranes following parturition, as is the case in non-pathologic pregnancy.

It has been the custom for years by both empirics and trained veterinarians when called to attend these cases to remove all or part of the membranes by manipulation, commonly spoken of as "unbuttoning." The old rugged grade cow with a hardy constitution, even under the roughest of handling usually withstood this ordeal, often never missing a feed or decreasing materially in her milk flow. Even the pure breds seemed to withstand this crude handling fairly well, until either through greater delicacy from intensive production and pampering, or from the increased virulence of the infection (the principal factor of which is regarded as the B. abortus) or both, it became evident to practical veterinarians that the manipulation practiced in the past, where capillaries were torn apart with apparent impunity, too often made an open wound for the infected material with which the uterus was loaded down to enter directly in the blood stream and so bring on a more virulent endometritis; not infrequently followed by metro-peritonitis and a general septicemia.

This being so, it is fair to state that we should never use force to remove a placenta from the uterus of a pure bred or delicate high grade cow. It is true that occasionally we are called to see an animal with retained placenta where adhesions are slight, perhaps only a pinching of the membranes at the extreme end of the cornua or incarceration of but a few of the cotyledons (buttons) which are soon released by cautious manipulation and the animal is thereby relieved practically as normally as through the membranes had been discharged without aid, but where adhesions are very extensive the two essential things involved in treatment are:

1. To remove as much of the inflammatory debris and loose membranes as possible without injuring the uterus.

2. To encourage involution and keep down putrefaction without using any agent that will weigh down the uterus and so retard involution.

During recent years there has been a good bit of controversy as to the proper method of handling retained placenta, one advocating this and another that, and at times the thing has reached an acrimonious point in discussions as veterinary meetings. This does not seem necessary, particularly among professional men. All may be wrong as to the **best** method and surely none of us are positively right, because up to the present time, so far as I know, we have no absolutely satisfactory method of handling retained placenta. For the past few years some have advocated mineral oil combined with a non-irritating antiseptic, claiming for it that it keeps down putrefaction, is soothing and allays the inflammatory areas and so hastens the release of the chorionic villi. This seems like a sensible practical method providing not enough oil is put in to weigh the uterus down and so retard its involution.

I have been an advocate for some twenty years of hot douching of the uterine cavity, if I could have the case before putrefaction had gone so far as to endanger the uterus by manipulation. After trying almost everything that has been recommended by others I still continue this practice because it is the only way I have found whereby I can actually cleanse the uterine cavity of the loose debris which must be regarded as a dangerous media for the multiplication of organisms present and others gaining entrance. Not only this, but any one who has ever douched a number of uteri with a non-irritating hot solution, having it around 112 degrees fahrenheit, knows full well that by beginning the douching, say twenty-four hours after parturition, using from two to five gallons depending upon the size of the animal and uterus, pumping it in vigorously and spraying it around the uterine walls until the uterus is full, then siphoning out, and so repeating several times, the organ begins to contract on your hand and arm and often one can reach shreds of debris that a few minutes before were lying beyond reach. So where we can, it is our custom to give every uterus a thorough cleansing or washing, avoiding irritants and disinfectants, then sprinkle around in the uterus, covering the membranes as best we can, a light antiseptic. We prefer powder to liquids. As to additional treatment, here again each practitioner uses his own judgment, but I do not think there are many practitioners today who would think of treating a case of retained placenta without giving six, eight or ten cc of mixed metritis bacterin and such other medication that may seem indicated.

Where it is practical, that is, where the client is within a reasonable distance and where the value of the animal will warrant it, this treatment should be repeated every day until the membranes have either come away or the uterus so closed that it will not admit the hand—and no recently gravid uterus should ever be douched where the hand does not precede the tube both in douching and in siphoning out. And siphoning out is one of the most important acts connected with the douching, keeping the hand over the mouth of the tube while spraying the water in and protecting it from shreds while siphoning it out so as to thoroughly drain all liquids. If your tube becomes blocked, free it by pumping in more of the solution.

After the cervix has closed so that the hand cannot be introduced the douching of the vagina and mouth of the cervix should be continued daily for some time with the hope of encouraging the cervix to close and so avoid many of the breeding troubles which chronic cervicitis so frequently serves as **particeps criminis.**

We realize there are two conditions associated with retained placenta that every practitioner has to contend with, for which we have not mentioned any treatment. Both of these types could be classified as neglected cases—where the animal has calved say four or five days before and has received no attention. The cotyledonitis and placentitis has been so severe that the membranes are still held fast. Not infrequently the condition may have been aggravated by unskilled interference, attempting to pull the membranes away or hanging weights on them. The infection may be severe enough in some cases as to leave the uterus so paretic that it has remained wide open, and should we examine it,

(Continued on page 200)

A New Long Distance Record

Brilliant Lassie 86452 Finishes Six Records and Starts Another

EVERY one likes to have his predictions come true, especially when he makes so bold as to predict the future performance of a cow—an uncertain matter, at best. Likewise is it true that the successful prophet deserves to have the accuracy of his vision recognized—and therein lies a good opening for this story. We quote from the GUERNSEY BREEDERS' JOURNAL of July 15, 1923, just four years ago:

"Word is received from Charles Tisdale, manager of Rockingham Farm, Salem, New Hampshire, that Brilliant Lassie 86452, recent winner of first place in class EE, has again been placed on test. If she comes through with a good record, she will be one of the outstanding continuous producing cows of the breed, as she already has a class G record of 11777.0 pounds of milk and 614.05 pounds of butter fat.

"During her last year's test she never milked below twenty pounds a day. She finished her world's record on March 12, dropped a splendid heifer on March 27, and was re-entered on April 4. During the remainder of April she made 1238.1 pounds of milk and 57.94 pounds of butter fat. In May she came back with 1421.6 pounds of milk and 73.92 pounds of butter fat (subject to verification).

"This looks mighty fine for a cow that has been milked steadily, three times daily, for over fifteen months. Mr. Tisdale has hopes of proving Brilliant Lassie 86452 one of the greatest cows of the breed."

And there you are! Mr. Tisdale's reputation as a cow prophet has been vindicated, for none will deny that Brilliant Lassie 86452 has really become one of the greatest cows of the breed. Let it also be understood that her performance is to Mr. Tisdale's credit, for we have seen very few similar instances of real sympathetic, affectionate friendship between man and cow. He is just as proud of her intellectual achievements (for she is known as the "educated cow") as he is of her more utilitarian performance. He confirms only in part the newspaper stories that have been syndicated regarding Lassie's almost human reasoning power and intelligence, admitting that she opens her stall door-latch and has the run of the barn; turns on the water when she wants a drink and turns it off when she has quenched her thirst; and switches the barn lights on and off to please her own sweet desires. "Charley" Tisdale declares that Lassie knows more than any other living specimen of the bovine species; and he ought to know, for if ever a manager was faithful in his care of a fawn and white beauty, it is he.

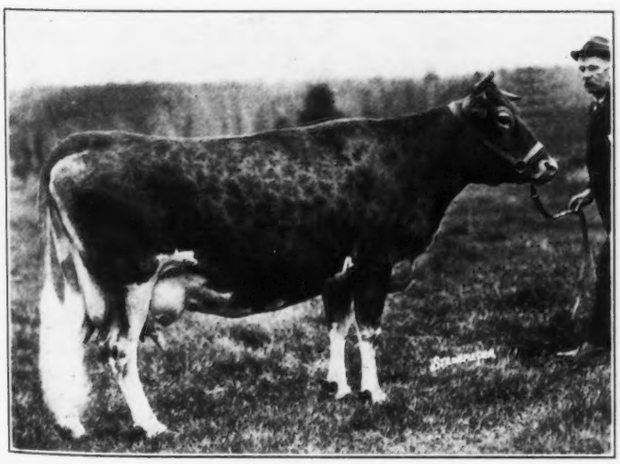

BRILLIANT LASSIE 86452 AND CHARLES TISDALE
She has made six records and is again on test

HER RECORDS

Month	Lbs. Milk	Lbs. Fat	Calving dates and Records
November 1920	122.1	4.63	Calved Nov. 20. Test begun Nov. 27,
December	973.9	36.91	at age 2 yrs., 60 days.
January 1921	1021.0	47.37	
February	850.9	42.46	
March	987.9	54.63	
April	999.4	52.37	
May	1048.0	58.79	
June	1049.3	52.05	
July	1034.6	49.66	
August	1028.2	55.01	
September	938.4	53.86	
October	938.0	57.31	
November	785.3	49.00	First record 11777.0—614.05
December			
January 1922			
February			
March	955.2	42.98	Calved Mar. 6. Test begun Mar. 12, at
April	1525.0	68.47	age 3 yrs., 165 days.
May	1529.0	76.30	
June	1402.2	71.23	
July	1327.0	68.61	
August	1296.3	65.20	
September	1208.1	62.94	
October	1108.6	65.74	
November	948.9	60.54	
December	897.5	56.81	
January 1923	787.9	51.45	
February	653.0	41.27	
March	231.3	14.78	Second record—13870.0—746.32
April	1238.1	57.94	Calved March 27. Test begun April 4,
May	1421.6	73.92	at age 4 yrs., 188 days.
June	1278.1	65.57	
July	1110.5	67.74	
August	1104.8	58.33	
September	1059.4	60.39	
October	1026.7	60.16	
November	954.7	57.95	
December	976.0	60.61	
January 1924	834.2	52.55	
February	584.4	37.28	
March	39.4	2.51	Third record—11627.9—654.95
April	814.1	38.18	Calved April 8. Test begun April 15,
May	1706.2	75.76	at age 5 yrs., 200 days.
June	1543.3	71.45	
July	1455.1	72.90	
August	1250.2	62.01	
September	1135.3	56.20	
October	1135.0	61.18	
November	1051.2	58.34	
December	1017.6	58.92	
January 1925	966.6	59.25	
February	792.6	44.15	
March	837.4	46.98	
April	172.4	13.59	Fourth record—13877.0—718.9
May	1427.9	68.68	Calved April 18. Test begun May 1,
June	1467.7	77.49	at age 6 yrs., 215 days.
July	1470.4	67.79	
August	1333.9	66.56	
September	1205.3	58.82	
October	1103.1	61.88	
November	1022.5	61.35	
December	1045.0	60.82	
January 1926	1091.5	61.23	
February	822.2	46.37	
March	939.8	53.38	
April	826.1	45.60	Fifth record—13755.4—730.0
May	235.8	11.06	Calved May 19. Test begun May 24, at
June	1217.9	57.12	age 7 yrs., 238 days.
July	1292.0	58.79	
August	1232.5	60.89	
September	1192.2	63.54	
October	1150.1	68.55	
November	1053.9	59.02	
December	988.0	61.95	
January 1927	988.6	57.04	
February	908.2	53.58	
March	932.1	52.57	
April	791.5	45.83	
May	492.9	26.67	Sixth record—12475.7—676.6
June	On test again		Calved June 10. Test Begun June 21,
			at age 8 yrs., 266 days.

However, interesting as is the personality of Brilliant Lassie 86452 (and how her name even rings prophetic), we are more concerned with her performance as a producer of milk and butter fat. She is the long distance champion of the breed. She was formerly the breed champion in class EE. Her reproducing ability is seen in the fact that five of her six records were made in the double letter classes, and her

(Continued on page 194)

Oregon Guernsey Gaieties

Many Herds In Different Counties Visited by Breeders—By Mrs. A. I. Hughes

THE Seventh Annual Gaieties of the Oregon Guernsey Cattle Club was held in Clatsop County June 9, 10 and 11. Six years ago the First Annual Gaieties was held in this county. At that time a handful of dairymen were getting started with a few pure bred females each, but they stuck to their choice, going through the usual ups and downs of introducing a new breed, until today Guernseys are among the leading dairy breeds of this district. So fast has their popularity increased that eighty per cent. of the pure bred bulls in use in Clatsop County are Guernseys.

Entertainment of the Guernsey admirers was under unusual difficulties, owing to the recent death of Miss Cole, secretary of both the state and county clubs, a very earnest and untiring worker. However, the local breeders and business men were in close cooperation and a hearty welcome for breeders from other sections was extended.

The caravan, headed by County Agent McMindes, and piloted by Frank A. McMahon, state traffic officer assigned to two days duty with the Gaieties, left Portland, Thursday morning, June 9. The first stop was made at John Farr's, Warren, who is just starting with pure breds and has quite a herd of grades. H. B. Magruder's herd at Clatskanie was the next stop. After looking over this herd, mostly pure breds, the caravan pushed on to J. T. Graham's, Maple Grove Farm, at Marshland, arriving there considerably past the noon hour. A bountiful lunch was provided by the Columbia County Guernsey Cattle Club of which J. T. Graham is president. Lunch was served in the shade of the giant maples for which the farm is named. After lunch, there were brief talks by C. T. Gilbert, president of the state club, County Agent Nelson, J. T. Graham, and others. The herd of pure bred Guernseys was then inspected. This herd was started nineteen years ago with one pure bred female, and every animal in the herd is descended from her.

With the addition of several cars, again the caravan was under way for Astoria. At dinner that night the visitors were guests of the Astoria Chamber of Commerce. O. M. Plummer, manager of the Pacific International, acted as toastmaster, presiding in his usual happy fashion. Speakers of the evening included C. T. Gilbert, A. L. Gile, director of The American Guernsey Cattle Club; C. W. Laughlin, manager of the Lower Columbia Dairy Association, representing the local chamber; V. H. Harwood, president of the Clatsop County Guernsey Club, and A. E. Engebretson, superintendent of the John Jacob Astor Experiment Station. Breeders from other counties were called on: Mrs. H. L. Carl, Marion County; H. T. Hesse, Washington; R. A. Hard, Lane; G. H. Burge, Linn, and J. A. Shibley and Mrs. A. I. Hughes of Clackamas County. The latter told of the progress of the breed in that county.

Friday morning started off with a trip to a salmon cannery, and from there to Coxcomb Hill where the Astoria Column, 225 feet high, is located. Many ascended the winding stairs to the top of this column. Again getting back to Guernseys, they visited the John Jacob Astor Experiment Station, where there are four generations in a herd started in 1919 by the gift of seven females and a bull. No animals have been added since except by natural increase, resulting in much uniformity of type. Here, at the station were experimental plots with and without fertilizers. Those with lime and lime and manure showed the best yields, the latter showing the heaviest yields. Where neither lime or manure was used the clover crops were practically a failure.

At the farm of K. F. Johnson, James Way stanchions and stalls attracted much attention. There were stanchions for fifty cows, several box stalls and concrete floors in the barn. Everything was in sanitary condition. The next stop was at Mark Johnson's for lunch, the same place that the breeders stopped for lunch six years ago. Here attention was divided between the herds of Mark Johnson, O. V. Harwood and William Fitzgerald, who assembled their herds here. After inspecting the herds, the call came for lunch.

It was just a step from here to the farm of the late Miss Pearl Cole, and there the Guernsey breeders gathered about the bereaved family and stood with uncovered heads, while O. M. Plummer paid a warm and fitting tribute to her memory.

One more call was made in the Lewis and Clarke River district, that at the farm of Mike Seppa, and sons Hugo and Arvo. The group then headed for Seaside. The first stop was at the farm of David Tagg, where there is a good herd of sixteen pure breds, consisting of four families of four generations. The next stop was at the farm of Jasper Hoovegard, one of the newer Guernsey breeders who is progressing nicely. After a walk up the beach, dinner was served at the Seaside Hotel, concluding a full day's program.

Saturday morning the entire caravan took the ferry from Astoria, and spent the day at Chicona Farm, Chinook, Washington, as the guests of Mr. and Mrs. A. L. Gile. Many Southwest Washington Guernsey breeders joined the Oregon breeders here. This is the largest pure bred herd in the state of Washington, containing about 200 head, the result of twenty years of breeding and the second oldest herd in Washington or Oregon. Records made on this farm have attracted coast wide as well as national attention. Herd sires such as Langwater Traveller 38325, Chicona Questo 65478, Langwater Butter Maker 17389 and King of the Medfield 15434 have been used here.

After lunch the Club held a short business meeting and appointed Mrs. A. I. Hughes, Oregon City, Oregon, secretary to fill the unexpired term of Miss Cole. A strong sentiment was voiced by the breeders for the continuation of the extension work, and that it would not be a sound policy to drop the work where there is so much room for expansion, and the amount of interest there is at the present time in the breed in Oregon and the northwest. A resolution was adopted urging the national association to send a competent man into this western territory to succeed E. L. Westover, who recently resigned as western fieldman for the breed to take up work in the Chicago milk field.

Resolutions of condolence for Mrs. E. J. Cole and family were adopted and ordered spread on the records of the Oregon Guernsey Cattle Club, copies of which were sent to Mrs. Cole and family and the Guernsey Breeders' Journal.

Resolution: WHEREAS: There has been taken from us for the time a beloved friend and faithful secretary; therefore BE IT RESOLVED: That the Oregon Guernsey Cattle Club, assembled in her home county of Clatsop for the 1927 Oregon Guernsey Gaieties which she helped plan and expected to enjoy; hereby expresses its deep sorrow at her passing and extends to members of her family its sincere sympathy; BE IT FURTHER RESOLVED: That these resolutions be spread on the minutes of the club and that a copy be sent to Mrs. E. J. Cole and family and the Guernsey Breeders' Journal.

Border Raider Breeders' Sale

Fifty Head of Guernseys Brought a Total of $9655

THE Border Raider Guernsey Breeders' Sale was held at Waddington Farm, Wheeling, West Virginia, on June 28. Fifty head were sold, bringing a total of $9655, or an average of $193.10. In the lot were six bulls that totalled $715, and forty-four females brought $8940, an average of $203.18.

The top cow of the sale was Maggie's Maid of Mapleview 137311, purchased by Lawrence Milliken, Wellsburg, West Virginia, for $500. Her sire is Cora's Itchen of Chilmark 29682, sire of two Advanced Register daughters. The heaviest buyer at the sale was Jess W. Speidel, Wheeling, who purchased five head for a total of $1210.

Following is the sales list:

J. S. Anthony, New Martinsville, West Virginia	
Eastern King's Mable 228516	$230
L. E. Anthony, New Martinsville, West Virginia	
Lad's Betsy 207225	175
Paul Cioffoni, Muse, Pennsylvania	
Clared Aloe 129902 (Bull)	100
Pietro Cioffoni, Muse, Pennsylvania	
Sunny Slope Kathleen 220954	200
T. E. Carmichael, Glen Easton, West Virginia	
Heifer calf	100
C. Conkle, Layland, Ohio	
Mollie Bates 68331	210
Betty Jane of the Village View 84676	185
Edward Cunningham, Belle Vernon, Pennsylvania	
Clared Heartease 224672	150
Robert E. Gangawer, Agent, Catasauqua, Pennsylvania	
Equal's Rilma 226499	170
Countess of Sunny Slope 223007	170
Clared Lilly 193571	255
Russell Goddard, New Martinsville, West Virginia	
Mildred of Sunny Slope 223006	125
E. V. Hays, Coraopolis, Pennsylvania	
Reedhurst Dollie 228513	180
S. W. and Cora Heath, Belle Vernon, Pennsylvania	
Raider's Camilla of High View 101147	190
Waddington Clover Blossom 205063	140
A. P. Irwin, Chadds Ford Junction, Pennsylvania	
Alma Gluck of Hartzell 157488	155
Est. E. W. Oglebay, Wheeling, West Virginia	
Clared Mary 228707	125
F. L. Knox, Claysville, Pennsylvania	
Overseer's Laurant 130800 (Bull)	155
Sidney Lennox, New England, West Virginia	
Warrior's Princess of Scenery View	130
King Marshall's Minnie of Mapleview 150755	340
Apollo's Queen of Maple Lawn 166144	250
A. W. Mawhinney, Cannonsburg, Pennsylvania	
Dolly Bates 53017	140
Lawrence McElwaine, Bentleyville, Pennsylvania	
Mary Jane of Mountain View Farm 143409	230
Denton B. Miles, Washington, Pennsylvania	
Jean of High View 75141	250
Lawrence Milliken, Wellsburg, West Virginia	
Maggie's Maid of Mapleview 137331	500
C. Ray Morgan, Clansville, Ohio	
Beulah's Hyacinth Pride 95450	155
Cordon Fanny's Apollo 81318 (Bull)	90
Frank D. Nichol, New Cumberland, West Virginia	
Dairyman's Bessie of Mapleview 197247	265
Merrel W. Nichol, Hookstown, Pennsylvania	
Clared Winner 116236 (Bull)	170
Edward H. Nichols, Elm Grove, West Virginia	
Lady Claire	335
George H. Patterson, Belle Vernon, Pennsylvania	
Clared Pride 188118	200
Daisy Belle of Evening Shade 121394	185
Glenn Piersol, Murphytown, West Virginia	
Lad's Tilda 210995	175
Dairyman's Betty of Mapleview 197248	165
Mayflower of Walgirty 200310	160
Roy Pogue, West Alexander, Pennsylvania	
Rosetta's Dairyman of Waddington 86396 (Bull)	95
John W. Quivey, Houston, Pennsylvania	
Clared Buccaneer 109005 (Bull)	105
John M. Reed, Kittaning, Pennsylvania	
Clared Yuletide 207549	120
Imp. Dora II. of Felcomte 115848	230
Apollo's Anton Rose 198950	170
Princess's Daisy of Walnut Valley 87901	300
W. F. Reinwald, Wheeling, West Virginia	
Heifer calf	75
Jess W. Speidel, Wheeling, West Virginia	
Heifer	185
Prince's May of High View 138211	270
Raider's Sweetheart of High View 126653	300
Flora's Pride of Sunny Slope 208715	185
Clared Princess 189339	270
Joe Speidel, Elm Grove, West Virginia	
Murne Cowan's Gerar Pearl 127000	325
C. R. Turner, Bethesda, Ohio	
Clared Jesabel 220557	115
Walgirty's Ruby 226985	155

Bull Loaned to State College

SECRET Brookdale Cherub 104107 was sired by Cherub's Royal Champion of Shorewood 79064, herd sire at Avalon Farm, Macedonia, Ohio, owned by E. C. Peck. Cherub's Royal Champion is sired by Ladysmith's Cherub 30760 and is out of Pearl's Dot 57445 that made 19602.5 pounds of milk and 965.8 pounds of butter fat in class AA. She was also first prize three year old cow at the National Dairy Show. Cherub's Royal Champion was junior champion at the National Dairy Exposition in 1923 and first prize three year old at the same show in 1925.

The dam of Secret Brookdale Cherub 104107 is Secret's Rose Queen of Rosedale 137393.

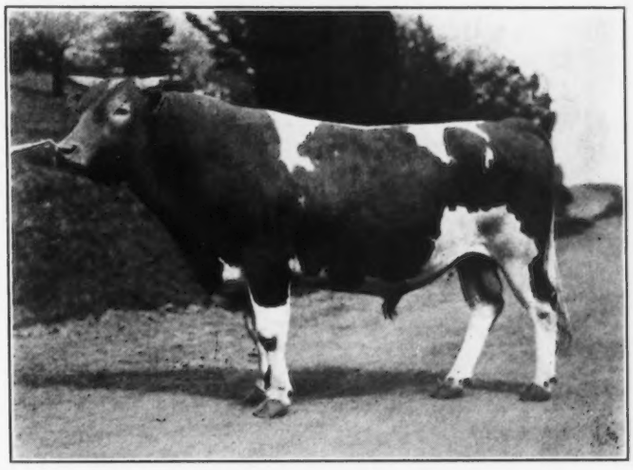

Secret Brookdale Cherub 104107 was shown at the Spokane Inter-State Fair last fall where he was made grand champion. He is owned by Mrs. Anna J. Odell of Valleyford, Washington. Mrs. Odell is building up a herd of Guernseys and loaned this fine, young bull to the State College of Washington, Pullman, Washington, to head the Guernsey herd. He is three years old and weighs over 1600 pounds. His get in Mrs. Odell's herd gives great promise of developing into splendid animals. The Guernsey herd at the college is small, consisting of seven head of females. These Guernseys are of nice type and are producing splendidly, and with this bull to head the herd, it is felt that a splendid Guernsey herd can be developed.

J. C. KNOTT

GUERNSEY BREEDERS' JOURNAL

VOL. 32 NO. 4

FOR THE ADVANCEMENT OF THE GUERNSEY
Published the first and fifteenth of each month by THE AMERICAN GUERNSEY CATTLE CLUB at Peterboro, New Hampshire
SUBSCRIPTION PRICE: PER YEAR $2.00

AUGUST 15, 1927

When they tell you it is a pure bred ask for the number.

WELCOMING JAMISON

The JOURNAL extends a sincere welcome to Howard E. Jamison who has joined the editorial staff of the Dairy Farmer. Mr. Jamison was reared on a dairy farm near Appleton, Wisconsin. His father, W. G. Jamison, was the owner of Homestead Guernsey Farm and as a boy Howard learned Guernseys. There is a herd of seventy head of pure bred Guernseys on the farm at the present time. He graduated from the University of Wisconsin and was a member of the 1922 Wisconsin judging team that won first place at the Waterloo Show. For three years after his graduation from the college he was with the dairy extension staff of the University of Illinois.

HOWARD E. JAMISON

Readers of the JOURNAL have had the opportunity to read some of his articles in the JOURNAL during the past year or two.

WILLIAM M. HURLEY

William M. Hurley became a member of THE AMERICAN GUERNSEY CATTLE CLUB on July 20, 1915. His farm, Willowbrook, is located at Rockland, Massachusetts. He died at the age of seventy-nine at Randolph. Mr. Hurley was a member of the State Legislature and was engaged in the shoe trade in his home city.

WILLIAM M. JONES

William M. Jones died at his home near Waukesha, Wisconsin, on July 18. Twenty-one years ago Mr. Jones with several others formed the Waukesha County Guernsey Breeders' Association and he has been an officer and director ever since. During all this time, he gave freely of his time and thought in helping beginners and others throughout the county. Mr. Jones never missed the annual Guernsey meetings during those twenty-one years until last winter when his health did not permit him to attend. In the building of his own herd, he developed the highest record cow in Wisconsin and many other notable animals, but he stands out most in the minds of all as a community builder. As a director and prime mover in the building of the sale pavilion, in the County Y. M. C. A., the county dairy show and the farm bureau, he perhaps gave more time than any other one man. He has been a member of the CLUB since January 25, 1910.

HARRY A. RETZLEFF

Harry A. Retzleff, Fond du Lac, Wisconsin, died on March 2, 1927. He was a breeder of Guernseys and developed a large herd in his community. He joined the CLUB on June 28, 1923.

New Long Distance Record

(Continued from page 191)

class G calf was carried for 189 days. She has made more milk and butter fat in six years than any other Guernsey ever tested for a period of six or seven years. Furthermore, the records have been made with her first six consecutive calves—and she's still working!

Lassie was born September 27, 1918, gave birth to her seventh calf on June 10, 1927, at the age of less than nine years, and has produced the grand total of 77383.0 pounds of milk and 4140.9 pounds of butter fat in six testing years. The great feature of this performance is that the seventy-two testing months are included in seventy-five calendar months following the date of dropping her first calf. In other words, with the exception of three months following her first, or class G record, she has been on test every month, and has virtually never been dry since the birth of her second calf. What is even more remarkable is the fact that all of her seven calves, four sons and three daughters, are full brothers and sisters, all being sired by her own grandsire, Langwater Holliston 28055.

Just what this continuous production looks like when it is assembled for comprehension at a glance, may be seen from the accompanying table. Note that from the time that she started her class G record on November 27, 1920, there were just three months when she was not under the supervision of the tester, and the three came between her class G record and her world's champion class EE record. In the seventy-two nearly consecutive months during which she was on test, her annual production was most consistent, varying only between 614.05 pounds and 746.32 pounds of butter fat, with an average of 12897.1 pounds of milk and 690.1 pounds of butter fat, while her average test during all this time was 5.35 per cent. She is safely started on her seventh record, having calved a little over twelve months from the time of dropping her last calf. She has averaged just thirteen months between calves.

Those who are interested in statistics may like to know that she has averaged thirty-five pounds of milk daily for the 2190 days of her six testing years; and that she averaged a little over fifty-seven pounds of butter fat for her supervised seventy-two months. Figuring on the basis of eighty per cent. butter fat, she has produced 165,732 of those little patties of butter that are served by the average restaurant (they cut thirty-two to the pound). Figuring a pint to the pound, she produced enough milk to furnish one pint to every

resident of the State of Nevada (population 77,407, according to the 1920 census); or to a city like San Diego, California, or two cities the size of Danville, Illinois. She has produced seven times her own weight in milk in six years, and nearly four times her weight in butter fat.

Brilliant Lassie 86452 is sired by Lord Methuen 39442, while he is by Langwater Holliston 28055 and out of Imp. Rosy III. of La Hure 44579. She is out of Imp. Trequean Beauty 44557, which was of English breeding. To say that she has been an asset to the herd owned by Daniel G. Tenney is most conservative. He has reserved her second son (her fourth calf), Rockingham Royal Holliston 112267, for use as his own junior herd sire, and one of his daughters sold for $1725 at the Combination Sale at Trenton last May. Her first son, Brilliant Holliston of Rockingham 73392, is owned by the Adohr Stock Farms, Los Angeles, California; while her last two calves, both bulls, are also in the home herd, making three of her sons that are roaming the pastures of Rockingham. Her first daughter, Brilliant Rose of Rockingham 136398, was sold to Emmadine Farm, but died just before dropping her first calf. Her second daughter, Rockingham Bonnie Lassie 159078, is now on test and making forty-five pounds of butter fat a month. Her third daughter, Rockingham Brilliant 228492, is on the farm and will freshen in September. Hence, two of her three daughters and three of her four sons are at Rockingham.

And Brilliant Lassie 86452 is again on test and milking around fifty pounds daily! Charley Tisdale was right.

SALES AND MEETINGS

Sept. 2. Western Pennsylvania Guernsey Breeders' Association at Washington Fair Grounds, Washington Pennsylvania Fair Week, August 29 to Sept. 3.

Sept. 2. Cayuga County Breeders' Sale, Auburn, New York. Herrick-Merryman Sales Company, Sparks, Maryland, Sales Managers.

Sept. 12. Meeting of the Sewickley Guernsey Cattle Club at Fairacres, Sewickley Heights, Pennsylvania.

Sept. 15. John Witschi Dispersal, Fair Grounds, Wooster, Ohio. Ohio Guernsey Breeders' Association, Wooster, Ohio, Sales Managers.

Sept. 30. Complete Dispersal Sale of Fairydale Herd, Fairydale Farm, Pawling, Dutchess County, New York, owned by George C. Stone. Herrick-Merryman Sales Company, Sparks, Maryland, Sales Managers.

Oct. 6. Minnesota State Guernsey Sale, Minnesota State Fair Grounds, Mankato. Dr. M. B. Wood, Mankato, Sale Manager.

Nov. 3. Wisconsin State Sale, Waukesha, Wis.

FAIRS AND EXPOSITIONS

Aug. 10-20. Canada's Pacific Exhibition, Vancouver, British Columbia Guernseys judged on August 17 by J. B. Carroll, Bellingham, Washington.

Aug. 12-19. Central States Fair and Exposition, Aurora, Illinois. Guernseys judged on August 17 by M. H. Campbell, University of Illinois, Urbana.

Aug. 14-20. Mississippi Valley Fair and Exposition, Davenport, Iowa. Guernseys judged on August 17 by Professor Fordyce Ely, Ames, Iowa.

Aug. 15-19. Kankakee Interstate Fair, Kankakee, Illinois.

Aug. 20-27. Missouri State Fair, Sedalia, Missouri. Guernseys judged on August 25 by J. B. Fitch, Manhattan, Kansas.

Aug. 20-27. Illinois State Fair, Springfield, Illinois. Guernseys judged by Prof. C. S. Rhode.

Aug. 22-27. Twin State Fair, White River Junction, Vermont. Guernseys judged by Stanley J. Judd, Randolph.

Aug. 22-27. Blue Grass Fair, Lexington, Kentucky. Guernseys probably judged by Frank J. Spann, Morristown, New Jersey, on August 24.

Aug. 22-27. Southwest Washington Fair, Chehalis, Washington. Guernseys will be judged on August 23 and 24 by E. V. Ellington.

Aug. 23-27. Flemington Fair. Flemington, New Jersey.

Aug. 24-Sept. 2. Iowa State Fair, Des Moines, Iowa. Guernseys judged on August 30 by J. B. Fitch, Manhattan, Kansas.

Aug. 27-Sept. 3. Canada's Great Eastern Exhibition, Sherbrooke, Quebec, Canada.

Aug. 27-Sept. 10. Canadian National Exhibition, Toronto, Canada. Guernseys judged on September 1 and 2 by James Roper Charlottetown, Prince Edward Island.

Aug. 28-Sept. 2. Tri-State Fair, Aberdeen, South Dakota.

Aug. 29-Sept. 3. New York State Fair, Syracuse, New York. Guernseys judged on August 31 by N. H. Hill, Chagrin Falls, Ohio.

Aug. 29-Sept. 3. Ohio State Fair, Columbus, Ohio. Guernseys judged on August 31 by L. H. Fairchild, Crown Point, Indiana.

Aug. 29-Sept. 3. Wisconsin State Fair, Milwaukee, Wisconsin.

Aug. 30-Sept. 2. Tri-State Fair, Aberdeen South Dakota. Guernseys judged on August 31 by Professor Thompson, Fargo, North Dakota.

Aug. 30-Sept. 2. Inter-Mountain Fair, Bozeman, Montana.

Aug. 30-Sept. 3. Garden State Fair, Bridgeton, New Jersey.

Aug. 30-Sept. 4. West Michigan Fair, Grand Rapids, Michigan.

Sept. 3-10. Minnesota State Fair and Northwest Dairy Exposition, Hamline, Minnesota. Guernseys judged by Professor W. W. Yapp, Urbana, Illinois.

Sept. 3-10. Quebec Provincial Exhibition, Quebec, Canada.

Sept. 3-10. Indiana State Fair, Indianapolis, Indiana. Guernseys judged on September 7 by S. M. Salisbury, Columbus, Ohio.

Sept. 3-10. California State Fair, Sacramento, California. Guernseys judged on September 6 and 7.

Sept. 3-10. West Virginia State Fair, Wheeling, West Virginia. Guernseys judged on September 6 by Professor A. A. Borland, State College, Pennsylvania.

Sept. 4-9. Nebraska State Fair and Exposition, Lincoln, Nebraska. Guernseys judged by D. H. Propp, Mitchell, Nebraska.

Sept. 4-10. Connecticut State Fair, Hartford, Connecticut. Guernseys judged on September 6 by E. B. Fitts, State College, Pennsylvania.

Sept. 5-8. Maine State Fair, Lewiston, Maine. Guernseys judged on September 6 by C. W. Fawcet, Amherst, Massachusetts.

Sept. 5-9. Montana State Fair, Helena, Montana. Guernseys judged on September 6.

Sept. 5-9. Tri-State Fair, Superior, Wisconsin. Guernseys judged on September 6 by A. O. Collentine, University of Wisconsin, Madison.

Sept. 5-10. Provincial Exhibition of British Columbia, New Westminster, British Columbia. Guernseys judged on September 6.

Sept. 5-10. Staunton Virginia Fair, Staunton, Virginia. Guernseys judged on September 6.

Sept. 5-10. Michigan State Fair, Detroit, Michigan. Guernseys judged by Charles L. Hill, Rosendale, Wisconsin.

Sept. 5-10. Spokane Interstate Fair and Livestock Show, Spokane, Washington. Guernseys judged on September 5 by Professor F. W. Atkeson, University of Idaho, Moscow.

Sept. 5-10. Interstate Fair, Sioux City, Iowa.

Sept. 5-10. Maryland State Fair, Timonium, Maryland. Guernseys judged on September 7.

Sept. 5-10. Colorado State Fair, Pueblo, Colorado.

Sept. 5-10. Cambria County Fair, Ebensburg, Pa.

Sept. 6-10. Northwest Missouri State Fair, Bethany, Missouri.

Sept. 9-17. Greater Peoria Exposition, Peoria, Illinois. Guernseys judged on September 14, probably by C. S. Rhode of the College of Agriculture, Urbana.

Sept. 10-17. Western Fair, London, Ontario, Canada.

Sept. 11-17. Amarillo Tri-State Exposition, Amarillo, Texas. Guernseys judged on September 13.

Sept. 12-16. South Dakota State Fair, Huron, South Dakota. Guernseys judged on September 14 by Professor H. H. Kildee, Ames, Iowa.

Sept. 12-16. Northern Wisconsin State Fair, Chippewa Falls, Wisconsin.

Sept. 12-17. Kansas Free Fair, Topeka, Kansas. Guernseys judged on September 15 by J. W. Ridgeway, Fort Worth, Texas.

Sept. 12-17. Kentucky State Fair, Louisville, Kentucky. Guernseys judged on September 13 by Prof. H. G. Van Pelt.

Sept. 12-17. Washington State Fair, Yakima, Washington.

Sept. 12-17. West Tennessee District Fair, Jackson, Tennessee.

Sept. 13-16. Midland Empire Fair, Billings, Montana. Guernseys judged on September 13.

Sept. 13-17. Wyoming State Fair, Douglas, Wyoming.

Sept. 15-17. Far Hills Fair, Far Hills, N. J. Guernseys judged on Sept. 16 by H. C. Horneman, Wm. M. Nulton, Jr., Cattle Supt.

Sept. 17-23. Kansas State Fair, Hutchinson, Kansas. Guernseys judged on September 20 by L. S. Gillette, Fostoria, Iowa.

Sept. 17-24. East Tennessee Division Fair, Knoxville, Tennessee.

Sept. 18-24. Eastern States Exposition, Springfield, Massachusetts. Guernseys judged on September 21 by Professor H. H. Kildee, Ames, Iowa.

Sept. 19-23. The West Michigan Fair, Grand Rapids, Michigan. Guernseys judged on September 20.

Sept. 19-24. Tennessee State Fair, Nashville, Tennessee.

Sept. 19-24. West Michigan State Fair, Grand Rapids, Michigan.

Sept. 19-25. Western Washington Fair, Puyallup, Washington. Guernseys judged on September 20 and 21 by Prof. P. M. Vrandt, Corvallis, Oregon.

Sept. 20-23. Garrett County Fair, Oakland, Maryland.

Sept. 20-24. Interstate Fair, LaCrosse, Wisconsin.

Sept. 20-24. Great Allentown Fair, Allentown, Pennsylvania. Guernseys judged on September 20 by E. B. Fitts, State College, Pennsylvania.

Sept. 21-24. Morris County Fair, Morristown, New Jersey.

Sept. 24-Oct. 1. Chattanooga Inter-State Fair, Chattanooga, Tennessee. Guernseys judged on September 28 by Professor C. E. Wylie, Knoxville, Tennessee.

Sept. 24-Oct. 1. Oklahoma State Fair and Exposition, Oklahoma City, Oklahoma. Guernseys judged on September 26.

Sept. 24-Oct. 1. Tulsa State Fair, Tulsa, Oklahoma.

Sept. 26-Oct. 1. Alabama State Fair, Birmingham, Alabama. Guernseys judged on September 28.

Sept. 26-Oct. 1. Oregon State Fair, Salem, Oregon. Guernseys judged on September 26.

Sept. 26-Oct. 1. Trenton Inter-State Fair, Trenton, New Jersey.

Sept. 26-Oct. 2. Eighteenth Annual Dairy Cattle Congress, Waterloo, Iowa. Guernseys judged by W. W. Yapp, University of Illinois, Urbana, on September 27-28. Calf Club heifers judgedon October 1.

Sept. 27-Oct. 1. New England Fair, Worcester, Massachusetts.

Sept. 28-Oct. 1. Cape County Fair, Cape Girardeau, Missouri. Guernseys judged on September 30 probably by Prof. Ragsdale of Missouri University.

Sept. 29. Second Annual Show of the Sewickley Guernsey Cattle Club, Allegheny Country Club Grounds, Pa. Prof. E. L. Anthony, West Virginia University, judge.

Oct. 1-6. Texas-Oklahoma Fair, Wichita Falls, Texas. Guernseys judged on October 5.

Oct. 1-8. Oklahoma Free State Fair, Muskogee, Oklahoma. Guernseys judged on October 6 by W. J. Kennedy, South St. Joseph, Missouri.

Oct. 1-8. Utah State Fair, Salt Lake City, Utah. Guernseys judged on October 1.

Oct. 1-8. Southeastern Fair, Atlanta, Georgia. Guernseys judged on October 4.

Oct. 3-8. Virginia State Fair, Richmond, Virginia. Guernseys judged on October 4 by Professor T. E. Elder, Mount Hermon, Massachusetts.

Oct. 4-7. Ozark District Fair, Carthage, Missouri.

Oct. 4-8. Brockton Fair, Brockton, Massachusetts. Guernseys judged on October 5 by Wm. H. Gould.

Oct. 8-23. State Fair of Texas, Dallas, Texas. Guernseys judged on October 13 by C. H. Staples, Baton Rouge, Louisiana.

Oct. 10-15. Arkansas State Fair, Little Rock, Arkansas. Guernseys judged on October 12.

Oct. 10-15. Mississippi-Alabama Fair, Meridian, Mississippi.

Oct. 13-22. Georgia State Exposition, Macon, Georgia. Guernseys judged on October 18.

Oct. 15-22. National Dairy Exposition and Tri-State Fair, Memphis, Tennessee. Guernseys judged on October 20 by John S. Clark, Huntington, Long Island, New York.

Oct. 16-23. South Louisiana Fair, Donaldsonville, Louisiana.

Oct. 17-22. South Carolina Fair, Columbia, South Carolina. Guernseys judged on October 19.

Oct. 17-22. Mississippi State Fair, Jackson, Mississippi.

Oct. 22-Nov. 6. Texas Cotton Palace, Waco, Texas.

Oct. 24-29. Georgia State Fair, Savannah, Georgia.

Oct. 27-Nov. 6. State Fair of Louisiana, Shreveport, Louisiana. Guernseys judged November 2 by J. W. Ridgeway, Fort Worth, Texas.

Oct. 29-Nov. 5. Pacific International Livestock Exposition, Portland, Oregon. O. M. Plummer, Secretary-General Manager, 210-211 N. W. Bank Building, Portland. Guernseys judged on November 1 and 2.

Nov. 7-10. Kansas National Live Stock Show, Wichita, Kansas.

Nov. 7-12. Arizona State Fair, Phoenix, Arizona. Guernseys will be judged on November 8 by Hugh G. Van Pelt.

Nov. 7-13. State Fair of Alabama, Montgomery, Alabama.

Nov. 10-19. South Texas State Fair, Beaumont, Texas.

Nov. 13-19. Pacific Slope Dairy Show, Oakland, California.

Nov. 17-26. Florida State Fair, Jacksonville, Florida.

Nov. 26-Dec. 3. International Live Stock Exposition, Union Stock Yards, Chicago, Illinois.

Leading Advanced Register Sires

With Family Groupings Through the Male Line

WHEN the new Supplement to Advanced Register Volume I. was completed on January 1, 1927, it was found that there were 3136 Advanced Register Sires, or bulls that had two or more daughters in the Advanced Register. Out of this great group of sires, a further review of both the Supplement and the Volume shows 359 Advanced Register Sires that have ten or more tested daughters. The number of tested daughters has been the yardstick by which a large group of over 3000 bulls has been reduced for purposes of this study to only 11.4 per cent. of the group. For simplicity's sake, no account has been taken of the comparative size of the daughters' records.

While "opportunity" always plays a major part in the celerity with which these bulls become the sires of many tested daughters, the very fact that their progeny have officially performed in large numbers will rank them among the leading sires of the breed. Hence, in the remainder of this article, the term "Leading Sires" will apply to those bulls that had ten or more daughters in the Advanced Register on January 1, 1927.

After this selected group had been assembled, they were all traced back through their sires in order to classify them as the descendants of a few leading progenitors. For instance, in the chart on this page appears the name of **EMINENT OF SARNIA 32963,** out of Primrosedale 6th 35365, and by **JESSY ROSE'S PRIDE OF IOWA 23955,** he by **DAIRYMAID'S PRIDE OF IOWA 14941,** he by **STRANFORD'S GLENWOOD OF PINEHURST 13609,** and he by **GLENWOOD BOY OF HADDON 4605.** Therefore, **EMINENT OF SARNIA 32963** is in the fourth consecutive generation of Leading Sires descending from **GLENWOOD BOY OF HADDON 4605,** he being a Leading Sire. Further back than the latter bull we have not recorded here, since he has no Leading Sires for antecedents through his sire. **GLENWOOD BOY OF HADDON 4605,** therefore, is the head of this line of Leading Sires descended from him through his sons.

The tendency of Guernsey breeders to follow successful lines of breeding, and to test the daughters of the sons of Leading Sires which happen to head their herds, is seen in the surprisingly small number of family groups into which these 359 Sires fall. Of the selected list of Sires, 299 or 83.3 per cent. of them are descended from six Guernsey bulls! For instance, 129 of them descend from Loyal of the Hunguets 978 P. S.; Imp. Island Champion 6263 heads a list of fifty-five; Imp. Golden Secret 12599 has thirty-five; Governor of the Chene 1297 P. S. has thirty; while twenty-four trace to Sheet Anchor 2934, and twenty to Glenwood Boy of Haddon 4605. These are the six leading groups in point of numbers of Leading Sires.

In the accompanying charts and insert, three sizes of type are used to designate the standing of the bulls to which they are applied. The following examples will be found in the

---

Leading A. R. Sires Descended Through the Male Line
from
GLENWOOD BOY OF HADDON 4605 AR
Sire: Pat of Haddon 3919 AR
Dam: Glenwood Girl 2d 9108

CHRISTY OF PINEHURST 13619
(Christine of Pinehurst 13940)

CHRISTY OF PINEHURST 31st 31984
(Oak Lawn Lassie 11374)

Dairymaid's Glenwood of Pinehurst 10548 AR
(Dairymaid of Elm Place 14197)

SELMA OF PINEHURST 4TH'S GLENWOOD 25849
(Selma of Pinehurst 4th 25703)

Glenwood's Combination 8927 AR
(Glenwood Girl 6th 9113)

GLENWOOD'S COMBINATION 8TH 12550
(Elberon of Fairview 8907)

STRANFORD'S GLENWOOD OF PINEHURST 13609
(Stranford's Princess 11740)

Dairymaid's Stranford of Pinehurst 19003 AR
(Dairymaid of Elm Place 14197)

NORMAN OF CHESNEY FARMS 39657
(Imp. Red Rose of Mont Varouf 35461)

DAIRYMAID'S PRIDE OF IOWA 14941
(Dairymaid of Pinehurst 24656)

JESSY ROSE'S PRIDE OF IOWA 23955
(Imp. Jessy Rose X. 28373)

EMINENT OF SARNIA 32963
(Primrosedale 6th 35365)

DAIRYMAID'S CRITERION OF IOWA 28187
(Imp. Itchen May Rose 6th 40319)
DAIRYMAID'S NONPAREIL OF IOWA 26763
(Elberon's Glenwood of Haddon 28934)
DAIRYMAID'S STANDARD OF IOWA 28946
(Lady Dairymaid of Pinehurst 29723)

CHRISTIE'S COMBINATION 14651
(Christine of Pinehurst 13940)
DAIRYMAID'S CHOICE OF PINEHURST 13618
(Dairymaid of Elm Place 14197)
DAIRYMAID'S KING 12898
(Dairymaid of Elm Place 14197)
GLENWOOD'S CHAMPION 15639
Coralie of Pinehurst 13057)
GLENWOOD'S STRANFORD 9386
(Stranford's Princess 11740)
MARCIA'S GLENWOOD OF PINEHURST 11560
(Marcia of Pinehurst 13094)
SELMA'S GLENWOOD 12596
(Selma of Pinehurst 14521)

Leading A. R. Sires Descended Through the Male Line
from
LOYAL OF THE HUNGUETS 978 p. s. AR
Sire: Sauteur 283 f. s.
Dam: Beauty of the Fauxquets I. 1799 f. s.

(EXPLANATION: Each indentation to the right represents one generation removed from the original sire of the group. For instance, this table, down to the heavy division rule in the next column, shows how 129 of the ten-daughter-sires trace to Loyal of the Hunguets 978 p. s. They descend through his four sons: Itchen Jewel 1112 E. G. H. B., Claremont Westward Ho 1901 E. G. H. B., May Day 1132 E. G. H. B. and Harley of Chitral 1182 p. s. The descendants of the first of these all trace through his one son Imp. May Rose King 8336, and to the latter through seven sons, of which Imp. King of the May 9001 was the leader.)

Itchen Jewel 1112 E. G. H. B.
(France 5th 3727 p. s.)

IMP. MAY ROSE KING 8336
(Claremont May Rose 3648)

IMP. KING OF THE MAY 9001
(Imp. Itchen Daisy 3d 15630)

DOLLY DIMPLE'S MAY KING OF LANGWATER 12997
(Dolly Dimple 19144)

ITCHEN DAISY'S MAY KING OF LANGWATER 17349
(Imp. Itchen Daisy 3d 15360)

Governor Itchen of Chilmark 29255 AR
(Lady Governor 23130)

GOVERNOR ITCHEN OF ONISQUETHAW 41268
(Evory's Queen 25897)
MAY KING'S LADDIE OF CHILMARK 32065
(Chilmark Lassie 23129)

LANGWATER DEMONSTRATOR 16451
(Imp. Hayes Felois 2d 15478)

DEMONSTRATOR OF ROUGHWOOD 23133
(Princess Fay of Hardwick 26495)
MIXTER DEMONSTRATOR 27481
(Thirty Thousand Six Hundred Fifty 30650)

LANGWATER PENCOYD 21830
(Langwater May Queen 22141)

GOLDEN NASSAU OF PENCOYD 29103
(Golden Preel of Pencoyd 23369)
MAY ROSE SECRET OF PENCOYD 27844
(Rose of Pencoyd 2d 36499)
OXFORD BOY OF PENCOYD 33732
(Lady Archer of Pencoyd 28001)
PENCOYD CRACKERJACK 39627
(Quaker Maid of Pencoyd 24233)
PENCOYD QUAKER BOY 35552
(Quaker Maid of Pencoyd 24233)
PENCOYD RANDOT 47205
(Clover of Pencoyd 3d 48724)
PENCOYD'S GOLDEN MAY SECRET 39626
(Nella Jay 4th 38233)
PENCOYD'S KING OF THE NELLA JAYS 54088
(Nella Jay 6th 55417)
VERNON OF PENCOYD 37413
(Clover of Pencoyd 3d 48274)

NE PLUS ULTRA 15265
(Imp. Itchen Daisy 3d 15630)

KING'S VANGUARD 22719
(Lovely Rose 33051)

RESERVATION CHESTERFIELD 36609
(Mignonette of Maple Row 27265)
RESERVATION PIONEER 30421
(Mignonette of Maple Row 27266)

Nadieno 20432 AR
(Imp. Adieno 18894)

Itchen Jewel 1112 E. G. H. B.
(France 5th 3727 p. s.)

IMP. MAY ROSE KING 8336
(Claremont May Rose 3648) CONTINUED

Banzai 10136 AR
(Imp. Coleur de Rose 14456)

Prince of Litchfield 18868 AR
(Cassifide 17304)

DUKE OF FALCON'S FLIGHT 32123
(Little Duchess 24788)

BEDA'S MAY KING 11893
(Sheet Anchor's Beda 18228)

ANTON'S MAY KING 27387
Anton's May Rose 27293

MERRY MAY DAY 43520
(Anton's Patience 24474)
ANTON'S KING CONFIDENCE 43517
(Ma Chere Confidence 55851)

KING BELL 13482
(Imp. Bella III of the Ramee 18899)

BARRINGTON MAY KING 19312
(Ashland's Violet of Linden Heights 22045)

ROSIE'S GOLDEN KING OF OAKHURST 31630
(Imp. Rosie V. of the Bourg de Bas 36380)

LANGWATER MAY KING 13001
(Imp. La Belle Petite 18114)

MAY KING OF LINDA VISTA 17946
(Queen of the Roses 24999)

Austerlitz 25475 AR
(Imp. Taudevine VII. 31681)

CRAIGAMOOR GOLDEN NOBLE 39325
(Craigamoor Phoebe 42484)
CRAIGAMOOR QUEENIE'S AUSTERLITZ 42985
(Craigamoor Queenie 56145)
GOLDEN NOBLE OF THE LAKES 37091
(Imp. Daisy Moon IV. 26853)

JACQUEMINOT OF LINDA VISTA 23564
(Langwater Rosie 21333)
MOONLIGHT KING OF ANNA DEAN FARM 29586
(Imp. Daisy Moon III. 28471)
PRIDE'S MAY KING OF LINDA VISTA 18617
(Pride of Castle Haven 25981)

MAY ROSE KING 2D 13130
(Imp. Secret's Promise 18907)

TRIPLE ROSE 19732
(Queen of May Rose 28326)

BEAU REGAL 13448
(Imp. Beauty of the Isle 10927)

Claremont Westward Ho 1901 E. G. H. B.
(Lily of the Calais 1604 f. s.)

Yeo 1440 E. G. H. B.
(Claremont Hyacinth 4740 E. G. H. B.)

Imp. Yeoman 8618 AR
(Imp. Hayes Rosie 15476)

Langwater Advocate 20514 AR
(Langwater Dolly Bloom 22136)

VERNON OF PENCOYD 37413
(Clover of Pencoyd 3d 48274)

NE PLUS ULTRA 15265
(Imp. Itchen Daisy 3d 15630)

KING'S VANGUARD 22719
(Lovely Rose 33051)

RESERVATION CHESTERFIELD 36609
(Mignonette of Maple Row 27265)
RESERVATION PIONEER 30421
(Mignonette of Maple Row 27266)

Nadieno 20432 AR
(Imp. Adieno 18894)

FLORHAM MOSS RAIDER 30517
(Imp. Itchen Wood Sorrel 45007)

NE PLUS ULTRA 4th 29328
(Golden Lassie of Paxtang 24696)

NE PLUS ULTRA OF SHADYSIDE 61343
(Alphea of Edgemont 44226)

Royal Favorite 20154 AR
(Imp. Rosy of the Palotterie IV. 18897)

Wardem Ultra King 27922 AR
(Queen of May Rose 28326)

DOUBLE N. 42408
(Bonny Vale Nadieno Rose 51712)

FLORHAM AUTOCRAT 25749
(Imp. Rose of les Frances 38850)
FLORHAM CHARTER 37852
(Imp. Lady Charruee de Haut 48879)
FLORHAM LADDIE 20431
(Golden Lassie of Paxtang 24696)
FLORHAM MONARCH 20771
(Princess Pretoria 28403)
KING'S ITCHEN KING 24661
(King's Grace 34640)
LANCASTRIAN 37057
(Imp. Red Rose II. of the Hall 36379)
LAVERNA'S ULTRA KING 24660
(Rose King's Laverna 27294)
NOBLE OF FRANCE 20429
(Coleur's La Belle 28404)
PROCRIS ULTRA KING 43522
(Glen Masher's Procris 27286)
ULTRA SELECT 47137
(Netoria 43597)

LANGWATER CAVALIER 21012
(Langwater Daisy 22139)
LANGWATER DICTATOR 15068
(Imp. Princess Rhea 15479)
LANGWATER FRENCHMAN 19226
(Imp. La Belle Petite 18114)
LANGWATER HAMBRO 21011
(Langwater Hayes Rosie 24200)
LANGWATER RARITAN 17052
(Early Rose of Raritan 11782)

GEORGE WASHINGTON OF FAIRFIELD FARM 10866

BEAU REGAL 13448
(Imp. Beauty of the Isle 10927)

Claremont Westward Ho 1901 E. G. H. B.
(Lily of the Calais 1604 f. s.)

Yeo 1440 E. G. H. B.
(Claremont Hyacinth 4740 E. G. H. B.)

Imp. Yeoman 8618 AR
(Imp. Hayes Rosie 15476)

Langwater Advocate 20514 AR
(Langwater Dolly Bloom 22136)

LANGWATER ISLANDER 31329
(Imp. Polly of the Russell 33217)

Langwater Monarch 20899 AR
(Dolly Bloom 12770)

LANGWATER FASHION 23660
(Langwater Pauline 33566)

LANGWATER FOREMOST 39191
(Langwater Generous 41958)
LANGWATER HORNET 39438
Pride of Birth 18443)
LANGWATER RECLUSE 31327
(Langwater Melody 40708)

MODENA'S YEOMAN OF LANGWATER 10764
(Imp. Modele 26628)

DUKE OF WAUMESIT 13480
(Sonsie of Waumesit 19724)

YEOMAN'S KING OF THE MAY 17053
(Florham Daisy 18115)

DEAN OF THE MAY 21815
(Sultan's Bonny 25396)
YEOMAN'S KING VICTOR 22295
(Imp. President's Italia 29151)

DIMPLE BLOOM 14369
(Langwater Dolly Dollars 21332)
LANGWATER PEERLESS 19227
(Langwater Nancy 27943)
LANGWATER PRINCELING 14906
(Langwater Princess 22138)

May Day 1132 E. G. H. B.
(Claremont May Rose 3648 E. G. H. B.)

Imp. Merry Anton 8337 AR
(Imp. Antonina 14733)

LAVANTON 11611
(Lavesa R. 15064)

REX OF RICH NECK 31472
(Bloomfield Pandora 20760)

NOBLEMAN OF MAPLE HILL 54068
(Lura's May of Maple Hill 44844)

GOLDEN OF RICH NECK 39129
(Imp. France XVIII's Daughter 25001)

(Early Rose of Raritan 11782)

GEORGE WASHINGTON OF FAIRFIELD FARM 10866
(Imp. Hayes Richesse 2d 15474)

PRETORIA'S KING OF MIDLOTHIAN 22641
(Doris Pretoria 24620)

JETHRO BASS 11366
(Dolly Bloom 12770)

JETHRO'S MAY KING OF LINDA VISTA 14591
(Langwater Rosie 21333)

DON BERNARDO OF LINDA VISTA 20617
(Rutila's May Rose 24946)

ULTRA MAY KING 27600
(Ultra Lady 38913)

DON DIAVOLO OF LINDA VISTA 23565
(Queen of the Roses 24999)

ST. AUSTELL DREADNOUGHT 34671
(Colnia of Hillhurst 35496)

Don Filippo of Linda Vista 25544 AR
(Rutila's May Rose 24946)

MAXIM OF LINDA VISTA 42270
(Imp. Maid of Tranquil Dale 3d 48509)

LANGWATER HOLLISTON 28055
(Langwater Francaise 35751)

LANGWATER TRAVELLER 38325
(Langwater Lustre 47044)
LANGWATER ULTIMAS 39637
(Imp. Royal Rose of Easton 15483)

PRINCE CHARLIE OF LINDA VISTA 45951
(Imp. Ann Primula 48526)
BELL BUOY OF LINDA VISTA 19430
(Easton Belle 24201)

LANGWATER RIVAL 14194
(Royal Rival's Queen 20130)

LANGWATER HAYES ROSIE'S KING OF THE MAY 16723
(Langwater Hayes Rosie 24200)

HOPE'S MAY ROSE OF MAPLE HILL 25903
(Lady's Hope of Maple Hill 44843)

Langwater King of France 16724 AR
(Imp. La Belle Petite 18114)

SISTER'S KING 33653
(Black Eyed Sis of Maplehurst 26819)

LANGWATER ROYAL 14253
(Langwater Royal Rose 21334)

LANGWATER ROYAL 4th 19331
(Gerar Pearl 23595)
LANGWATER ROYAL 7th 20632
(Pansy K. of Pomeroy 24604)

LANGWATER ROYAL MASTER 23663
(Imp. Royal Rose of Easton 15483)

LANGWATER STEADFAST 31672
(Langwater Dairymaid 26377)

LANGWATER AFRICANDER 57121
(Langwater Queen of the East 70304)

BROOKMEAD'S TAURUS OF BREIDABLIK 47887
(Brookmead's Dorothy 55715)
LANGWATER PLANET 31326
(Langwater Desire 40709)

LANGWATER STARS AND STRIPES 21872
(Dolly Dimple 19144)

BROOKMEAD'S WHITE FACE 32211

(Lura's May of Maple Hill 44844)

GOLDEN OF RICH NECK 39129
(Imp. France XVIII's Daughter 25001)
APOLLO OF RICH NECK 27937
(Bloomfield Pandora 20760)

Harley of Chitral 1182 p. s. AR
(May of St. George 3843 p. s.)

Golden Jewel 1336 p. s.
(Rose of Gold 3668 p. s.)

IMP. PRINCESS'S JEWEL 24877
(Imp. Princess Raglan 18887)

IMP. DIAMOND OF THE TERTRE 24878
(Daisy of the Tertre 3112 f. s.)

Leading A. R. Sires Descended Through the Male Line
from
GOVERNOR OF THE CHENE 1297 p. s. AR
Sire: Compact 1076 p. s.
Dam: Richesse du Chene VIII. 4004 p. s.

CORA'S GOVERNOR OF CHILMARK 8971
(Imp. Cora's Queen's Prize IV. 16004)

Archer of Chilmark 13376 AR
(Imp. Lady Archer XII. 17559)

KING OF CHILMARK 20798
(Imp. Antoinette's Queen's Prize VII. 16010)

Coronation King IV. 1704 p. s.
(Imp. Island Butter Queen 19661)

St. John 2063 p. s. AR
(Lady Jauncey 5090 p. s.)

IMP. FLORA'S SEQUEL OF VIMIERA 25905
(Imp. Flora of Vimiera 45954)

IMP. GOLDEN HERO OF L'ETIENNERIE 12647
(Royal Princess Cora of L'Etiennerie 5301 p. s.)

San Francisco of the Brickfield 1886 p. s.
(Mimosa X. 4099 p. s.)

SIR HENRY 2213 p. s.
(Imp. Rouge of the Brickfield 40144)

IMP. HOLDEN IV. 12179
(Buttercup of the Gron 2394 f. s.)

PRINCE REGENT OF MEADOWBROOK 15962
(Imp. Queen Regent IV. 22716)

ALLENWOOD KING REGENT 23641
(Princess Deasie 36703)

Governor of the Poidevins 1568 p. s.
(Jessy Rose I. 3700 p. s.)

Governor II. of the Poidevins 2050 p. s.
(Butterstamp III. 4170 p. s.)

IMP. ROUGE II.'S SON 18587
(Imp. Rouge II. of the Brickfield 28355)

IMP. GOVERNOR OF THE VAUQUEIDOR 39925
(Sappho 6946 p. s.)

ADMIRAL DES RUETTES 3839 p. s.
(Ruettes Lady 2834 f. s.)
IMP. GOVERNOR II. OF LES GRANTES 45452
(Countess of Les Bordages 4012 f. s.)

Imp. Reformer of the Chene 22004 AR
(Le Gele's May 3334 f. s.)

GOVERNOR OF BAILEY FALLS 36994
(Raritan's Beauty of Craigamoor 42671)

(Langwater Queen of the East 70304)

BROOKMEAD'S TAURUS OF BREIDABLIK 47887
(Brookmead's Dorothy 55715)
LANGWATER PLANET 31326
(Langwater Desire 40709)

LANGWATER STARS AND STRIPES 21872
(Dolly Dimple 19144)

BROOKMEAD'S WHITE FACE 32211
(Deanie Woodburn of Brookmead 2d 37095)
LANGWATER STARS AND STRIPES 2d 44664
(Quaker Girl of Pencoyd 49194)

LANGWATER WARRIOR 26509
(Imp. Langwater Lily 26606)

BROOKLANDWOOD WARRIOR 45696
(Yeoman's Felois 2d 35993)
FALCON'S PROUD WARRIOR 47559
(Pride of Birth 18443)
LANGWATER ARCHER 53844
(Langwater Diva 68789)
LANGWATER POILU 52117
(Langwater French Lady 55279)
LANGWATER RENOWN 39636
(Langwater Easter Lily 39269)
LANGWATER SENTINEL 44805
(Langwater Elegance 68788)
LANGWATER SOLDIER 43379
(Langwater Amiable 49480)
WARRIOR OF HILLSWOLD 42609
(Langwater Lady Fair 49697)

MAY KING OF INGLESIDE 12558
(Dolly Bloom of Langwater 15452)

MAY KING'S VRANGUE OF INGLESIDE 15439
(Linden's Young Polly Vrangue 18630)

Maple Hill's May Rose 38414 AR
(Mambrino's Doris 33959)

MAY ROSE KING OF THE RIDGE 48256
(Susie of the Ridge 43719)

NANCY'S BOY OF MAPLE HILL 31075
(Miss Nancy of Canterbury 26465)

KING OF MEDFIELD 15434
(Imp. Hayes Rosie 3d 15477)
LANGWATER COLLEGE KING 25837
(Imp. Hayes Rosie 3d 15477)
LANGWATER FISHERMAN 21873
(Imp. Langwater Pearl 26605)
LANGWATER FREDERICK 22268
(Imp. Frederick's Lily 35770)
LANGWATER ROYALIST 23121
(Langwater Charmante 26379)
RHEA'S KING OF THE MAY 14368
(Princess Rhea 3d 21331)

ADMIRAL DES RUETTES 3839 p. s.
(Ruettes Lady 2834 f. s.)
IMP. GOVERNOR II. OF LES GRANTES 45452
(Countess of Les Bordages 4012 f. s.)

Imp. Reformer of the Chene 22004 AR
(Le Gele's May 3334 f. s.)

GOVERNOR OF BAILEY FALLS 36994
(Raritan's Beauty of Craigamoor 42671)

ROYAL GOVERNOR OF L'ETIENNERIE 1484 p. s.
(Antoinette's Queen's Prize 3011 p. s.)

IMP. PRIDE OF DAY 17126
(Beauty 5th of the Adams 3483 p. s.)

IMP. GOVERNOR OF MYRTLE PLACE II. 30985
(La Fleur du Jardin XII. 5619 p. s.)

LISHMAN'S SON 53402
(Lady Lishman 27756)
GOVERNOR OF CARTERET 3421 p. s.
(Valentine II. 3193 f. s.)

IMP. SOUVENIR DE L'ETIENNERIE 21925
(Antoinette's Queen's Prize V. 4843 p. s.)

IMP. THE CONQUEROR II. 15323
(Imp. Primrose of the Gree 28518)

Imp. Royal Governor of the Gree 28602 AR
(Imp. Sweet Maggie I. 33220)

Imp. Prince of La Croisee 40950 AR
(Nelly II. of La Croisee 6061 p. s.)

IMP. GOLDEN NOBLE II. OF THE BRIQUET 40951
(Flora II. of le Briquet 8724 p. s.)

GOVERNOR III. OF LES GRANTES 4089 p. s.
(Countess of Les Bordages 4012 f. s.)

BRILLIANT OF THE GREE 2377 p. s.
(Buttercup du Pont 3448 f. s.)
IMP. GOVERNOR II. OF THE GREE 19123
(Sweet Maggie 2306 f. s.)

IMP. THE CONQUEROR III. 19815
(Imp. Primrose of the Gree 28518)

BRILLIANT OF THE GREE II. 2944 p. s.
(Buttercup du Pont 3448 f. s.)

PRIMROSE'S BRILLIANT OF THE GREE 3790 p. s.
(Imp. Primrose of the Gree IX. 69250)

IMP. GAY BOY OF THE ISLE 16998
La Fleur du Jardin X. 4706 p. s.)
GAY BOY VI. OF MYRTLE PLACE 3518 p. s.
(La Fleur du Jardin X. 4706 p. s.)
IMP. GOVERNOR I. OF THE CHENE 10563
(Ringdale Bella II. 4441 p. s.)

Leading A. R. Sires Descended Through the Male Line
from
SHEET ANCHOR 2934 AR
Sire: Imp. Lord Stranford 2187
Dam: Imp. Bienfaitrice 4th 3657

Best Bower 4715 AR
(Imp. Belvidera 7644)

STRONG ANCHOR 5849
(Imp. Deanie 3d 7643)

Milford Lassie 2d's Anchor 8467 AR
(Imp. Milford Lassie 2d 15257)

ULTRA JIM 16740
(Imp. Topsy of the Grandes Capelles 16504)

ROY OF NORWOOD 8141
(Nancy Mac 11523)

Main Stay 3789 AR
(Rutila's Daughter 6670)

Donald of Pinehurst 5643
(Cora 2d of Level Green 7432)

Glenwood Chief of Haddon 7076 AR
(Glenwood Girl 2d 9108)

Betsy's Glenwood 12319 AR
(Betsy of Maplehurst 15426)

GLENWOOD'S SON OF GAYHEAD 19617
(Olive of Chatham 16814)

GLENWOOD'S MAIN STAY 6067
(Glenwood Girl 6th 9113)

Glenwood's Main Stay 6th 8641 AR
(Arbutus of Haddon 10341)

Senator Trowbridge 11351 AR
(Lady Trowbridge 14085)

IDEAL'S SENATOR 14736
(Ideal of Prospect Farm 15345)

GLENWOOD'S MAIN STAY 16th 9384
(Bess of Bendbrook 10003)

BARMOUTH OF PENCOYD 11059
(Mary MacFarland 13226)

Bob Rilma 16141 AR
(Calla Luda 27092)

BOB RILMA'S MONOGRAM 29095
(Calla Luda 27092)

MAJOR RILMA 18791
(Miss Rilma 19834)

GLENWOOD'S REPUTATION 7687
(Glenwood Girl 2d 9108)

REPUTATION OF PORTAGE 10695
(Jeweller's Fantine 14714)

Selma's Main Stay 17493
(Selma of Pinehurst 3d 23798)

SELMA'S MAIN STAY'S SON 22585
(Alphea of Pinehurst 3d 35069)

GLENWOOD'S MAIN STAY 40TH 28108
(Crease of Haddon 28923)

Main Sheet of Pinehurst 6525
(Glenwood Girl 4th 9110)

Leading A. R. Sires Descended Through the Male Line
from
IMP. ISLAND CHAMPION 6263 AR
Sire: Masher 705 p. s.
Dam: Vrangue's Favorite 4th 1923 p. s.

Bell-metal 9052
(Imp. Belvidera 7644)

BELL-FOUNDER 11681
(Imp. Island Blossom 18886)

CHOICE OF ELM TREE FARM 24007
(Litchfield Maid 24786)

Guernsey Champion 8218 AR
(Sheet Anchor's Honoria 9163)

TRIPLE CHAMPION 13067
(Imp. Violet IV. of the Quartiers 18896)

IMP. FRANCE'S MASHER 2d 7248
(Imp. La Belle France 14454)

IMP. MASHER'S SEQUEL 11462
(Imp. Lena from the Isle 14015)

Imp. Billy's France 12476 AR
(Justinee I. 4054 p. s.)

IMP. BILLY'S FRANCE OF THE ISLE 21183
(Fascination II. 4665 p. s.

Billy's Fancy 2205 p. s. AR
(Daisy V. of the Effards 5647 p. s.)

Imp. Sailor Boy 28600 AR
(Valentine III. 7514 p. s.)

Sailor of Maple Lodge 3535 p. s. AR
(Fanny III. of le Port 10592 p. s.)

CLARA'S EMBLEM 3994 p. s.
(Clara's Pride II. 9536 p. s.)

IMP. SAILOR LAD OF THE FONTAINES 51090
(Fanny III. of le Port 10592 p. s.

Imp. France's Jewel V. 11396 AR
(France IV. 3533 p. s.)

JEWEL'S ROYAL COMBINATION OF WAWA 15655
(Jewel of Haddon 11250)

Imp. France's Jewel VIII. 11251 AR
(Imp. France VIII. 21262)

FRANCE'S JEWEL'S CHAMPION 17970
(Imp. Une Victoire I. 21006)

IMP. GALAXY'S SEQUEL 16904
(Galaxy 4422 p. s.)

Imp. Dandy of La Hougue 15005
(Imp. Miriam VI. 27281)

DANDY OF BEIRNETOWN 29963
(Imp. Hotton's Nelly III. 22562)

GAY LAD DU BRAYE 2026 p. s.
(Gay Lass of Lilyvale 4526 p. s.)

GAY LAD'S HERO 2514 p. s.
(Imp. Lizette I. of the Spurs 35334)

Imp. Gay Lad II. du Braye 12649 AR
(Imp. Gay Lass du Braye 34312)

PRINCE FREDERICK 22355
(Jeweller's Fantine 14714)

PRINCE OF GROTON 9841
(Neuetzin 10658)

Leading A. R. Sires Descended Through the Male Line from
IMP. GOLDEN SECRET 12599 AR
Sire: Columbia 1185 p. s. Dam: Rose of Gold 3668 p. s

Imp. Golden Noble 10508 A. R.
(Imp. Eva of the Spurs 18884)

GOLDEN NOBLE II. 1836 p. s.
(Imp. Dairy Maid du Briquet 23219)

Imp. Squire II. of the Camp 15237 AR
(Imp. Sarah Bern 34971)

BAUBIGNY'S SQUIRE OF KEEWAYDIN 21834
(Imp. Baubigny's Daisy 25801)

IMP. PANAMA LAD 15383
(Panama 2590 f. s.)

Itchen Golden Secret 1946 E. G. H. B.
(Imp. Itchen Pearl 2d 28155)

Beda's Last 2119 E. G. H. B.
(Itchen Beda 2d 5487 E. G. H. B.)

IMP. BEDA'S MAY DAY 34995
(Itchen May Rose 5th 8572 E. G. H. B.)

IMP. GOLDEN SECRET OF LILYVALE 10028
(Imp. Lady Beatrice of Lilyvale 18526)

PENCOYD'S ROYAL SECRET 40685
(Langwater Early Rose 19145)

BROOKMEAD'S MAY ROSE GLENWOOD 57209
(Brookmead's Queen 55398)

Itcher Raider 1679 E. G. H. B.
(Itchen Rose Bud 5499 E. G. H. B.)

IMP. MOSS RAIDER 22155
(Imp. Itchen Moss Raider 40308)

IMP. ITCHEN RED RAIDER 27342
(Itchen May Rose 4839 E. G. H. B.)

Imp. Itchen Bullrush 27998
(Itchen Lily 8th 7691 E. G. H. B.

IMP. KENILWORTH GOLD 40380
(Itchen May Rose 5th 8572 E. G. H. B.)

IMP. BORDER RAIDER 22243
(Itchen Verbena 5501 E. G. H. B.)

ROSETTA'S RAIDER OF WADDINGTON 27109
(Rosetta IV. of the Vauxbelets 35543)
LOHIER'S BETA RAIDER OF WADDINGTON 35442
(Imp. Lohier's Polly II. 33688)

IMP. ITCHEN MAY KING 25174
(Itchen Verbena 5501 E. G. H. B.)

DAUNTLESS OF EDGEMOOR 49586
(Imp. Dawn of Sarnia 58773)
ITCHEN MAY KING OF STANNOX 24377
(Imp. Sequel's Christine of the Isle 48455)
AUDACITY OF EDGEMOOR 54840
(Proud Dame 38916)
ARION OF EDGEMOOR 49587
(Margy's Beda of the Isles 10th 66981)

Itchen Royal 1756 E. G. H. B.
(Royal Rose 4279 E. G. H. B.)

Hayes Branch 2034 E. G. H. B.)
(Olive Branch 5258 E. G. H. B.)

IMP. HAYES CHERUB 2D 25147
(Imp. Hayes Golden Cherry 3d 44965)

(Beauty of Willowdale 27348)

Imp. Raynold 12178 AR
(Hougue Maid 2856 f. s.)

THE COUNTRY GENTLEMAN OF EDGEWATER 13898
(Imp. Ladysmith of the Hunguets 22715)

RAYMOND'S PIONEER OF LEWISON 19103
(Imp. Pioneer's Busy Bee 21339)

IMP. SEQUEL'S MONOGRAM 15649
(France's Honoria 4670 p. s.)

IMP. CLARA'S SEQUEL 29414
(Clara XVI. of the Rouvets 5476 p. s.)

IMP. HONORIA'S SEQUEL II. 40668
(Sequel's Honoria 6722 p. s.)

SEQUEL'S SLOGAN 3895 p. s.
(Sequel's Bountiful 4038 f. s.)
VALENTINE'S HONOUR OF THE PASSEE 3784 p. s.
(Valentine III. 7514 p. s.)
VALENTINE'S SECRET 3902 p. s.
(Valentine III. 7514 p. s.)

IMP. FLORA'S SEQUEL II. OF VIMIERA 28603
(Imp. Flora of Vimiera 45954)
SEQUEL'S MASCOT 3301 p. s.
(Financier's Honoria 5149 p. s.)

ALDERNEY II. 2215 p. s.
(Lady Alderney 5682 p. s.)

DEANIE'S SQUIRE 2734 p. s.
(Deanie XII. 2699 p. s.)

IMP. SILVER KING OF THE ISLE 14363
(Imp. Daisy of the Videclins IV. 26626)

IMP. FANNY'S SEQUEL 19563
(Masher's Fanny 5070 p. s.)
IMP. RAMEE'S SEQUEL 10463
(Imp. Gracieuse III. of the Ramee 18676)
IMP. SPOTSWOOD MASHER SEQUEL 9687
(Imp. Justinee's Golden Queen 17552)
IMP. SPOTSWOOD SEQUEL 9686
(Imp. Spotswood Busy Bee 17606)
STOCKDALE MASHER 29081
(Maggie Shand 28202)

IMP. MASHER'S GALORE 8572
(Zara 3471 p. s.)

KING MASHER 11084
(Imp. Antoinette's Queen's Prize VII. 16010)

KING MASHER 5TH 18361
(Masher's Elsie 24986)

King Masher's King 24686 AR
(Brightness of Glenburnie 30742)

SUNBURST'S KING MASHER 37423
(Yeksa Sunburst 22576)

KING MASHER 8TH 20973
(Masher's Elsie 24986)
GLORIANA'S KING MASHER 27645
(Golden Gloriana 26331)

BEGALORE 10101
(Imp. Beatrice of the Isles 16005)

Masher's Masher 13147 AR
(France's Milk Maid 15341)

JARDINIERE'S MASHER 20957
(La Belle Jardiniere 24945)

Leading A. R. Sires Not Descended Through the Male Line from any of the Established Groups

(Glenwood Girl 2d 9108)

REPUTATION OF PORTAGE 10695
(Jeweller's Fantine 14714)

Selma's Main Stay 17493
(Selma of Pinehurst 3d 23798)

SELMA'S MAIN STAY'S SON 22585
(Alphea of Pinehurst 3d 35069)

GLENWOOD'S MAIN STAY 40TH 28108
(Crease of Haddon 28923)

Main Sheet of Pinehurst 6525
(Glenwood Girl 4th 9110)

AURICULA'S MAIN SHEET 8870
(Auricula 2d 12209)

None-Like 7624
(Rutila's Daughter 6670)

Couleur's Sheet Anchor 13499 AR
(Imp. Couleur de Rose 14456)

Primal 15307 AR
(Pride of Place 22284)

FRANK ROSE 26342
(Red Rose of Chesterbrook 22763)

FLORHAM GOLDEN LAD 18119
(Golden Lassie of Paxtang 24696)

RUTILA'S SHEET ANCHOR 5701
(Rutila's Daughter 6670)

Florham King 8401
(Imp. Charmante of the Gron 14442)

CHARMANTE'S ROSE KING 11746
(Rose of York 17290)

MARSHALL OF FRANCE 9051
(Imp. Bonne et Belle 14455)

Marshall of Valley Ridge 23762
(Imp. Carnation of the Isle 31604)

Gay Boy of Valley Ridge 39668
(Imp. Carnation of the Isle 31604)

FLORRIE'S LAD OF VALLEY RIDGE 51984
(Imp. Florrie II. of the St. Helene 26629)

PRETOR 9316
(Imp. Pretoria 14443)

Sheet Anchor 3d 4714
(Imp. Deanie 3d 7643)

Sea-dog 6313
(Imp. Deanie 7th 10926)

Nansen 8325 AR
(Nectar 2d 9371)

NORFOLK SQUIRE 11565
(Nana 3d 11432)

PRINCE OF GROTON 9841
(Neuetzin 10658)

Imp. Dandy of La Hougue 10000
(Imp. Miriam VI. 27281)

DANDY OF BEIRNETOWN 29963
(Imp. Hotton's Nelly III. 22562)

GAY LAD DU BRAYE 2026 p. s.
(Gay Lass of Lilyvale 4526 p. s.)

GAY LAD'S HERO 2514 p. s.
(Imp. Lizette I. of the Spurs 35334)

Imp. Gay Lad II. du Braye 12649 AR
(Imp. Gay Lass du Braye 34312)

PRINCE FREDERICK 22355
(Jeweller's Fantine 14714)

JUSTINEE'S SEQUEL OF THE PREEL 2119 p. s.
(Justinee IV. 5091 p. s.)

Imp. May King of Frie Baton 21184 AR
(May Rose II. of la Massee 3519 f. s.)

Emblem of France II. 3246 p. s. AR
(Imp. Lily du Preel XIV. 50403)

IVY'S EMBLEM 3804 p. s.
(Bon Espoir XVI. 9158 p. s.)

SEQUEL'S DELIGHT 2442 p. s.
(Fac-simile 4669 p. s.)

SEQUEL'S LODESTAR 4131 p. s.
(Financier's Honoria 5149 p. s.)

IMP. AIMABLE OF FRANCE 13739
(Armour des Frances IV. 5208 p. s.)
DUKE OF MOUILPIED 2045 p. s.
(Golden Reality 4868 p. s.)
IMP. GALAXY'S LAVINIUS 12548
(Imp. Lady Lavinia 21537)

IMP. RAYMOND OF THE PREEL 11353
(Justinee I. 4054 p. s.)

IMP. RAYMOND OF THE PREEL II.13381
(Flower of the Preel 2099 f. s.)

Imp. Raymond's Pourquoi Pas 17653 AR
(Daisy II. of the Videclins 4039 p. s.)

IMP. DAN PATCH OF THE ISLE 21293
(Imp. La Fleur du Jardin XIII. 36189)

IMP. RAYMOND OF THE PREEL IV. 19235
(Imp. Fillpail XIV. 26619)

IMP. RAYMOND'S PEARL KING 24301
(Princess May of the Hunguets IV. 7574 p. s.)

IMP. RAYMOND OF THE PREEL VI. 14360
(Flora of the Effards 2773 f. s.)

Imp. Raymond of the Preel VII. 14361 AR
(Lady Alderney 5682 p. s.)

PREEL VII'S CHAMPION BUTTER BOY 26132
(Beauty of Willowdale 27348)

Imp. Raynold 12178 AR
(Hougue Maid 2856 f. s.)

(Imp. Sequel's Christine of the [illegible])
AUDACITY OF EDGEMOOR 54840
(Proud Dame 38916)
ARION OF EDGEMOOR 49587
(Margy's Beda of the Isles 10th 66981)

Itchen Royal 1756 E. G. H. B.
(Royal Rose 4279 E. G. H. B.)

Hayes Branch 2034 E. G. H. B.)
(Olive Branch 5258 E. G. H. B.)

IMP. HAYES CHERUB 2D 25147
(Imp. Hayes Golden Cherry 3d 44965)

CHERUB'S PRINCE 41543
(Imp. Princess Bergere 33074)
CHERUB'S WINNER 34180
(Imp. Rosalie of Mouilpied 37755)
LADYSMITH'S CHERUB 30760
(Imp. Ladysmith of the Isle 28355)

CORA'S CHERUB OF SHOREWOOD 58822
(Cora of Gerar 48309)

JOKASTUS 17320
(Imp. Fine Joke 17555)

LANGWATER CYCLOP 38326
(Langwater Dairymaid 26377)

LANGWATER GOLDEN SECRET 26510
(Langwater May Queen 22141)

MAY ROSE GOLDEN SECRET 34920
(May Rose Combination of Pomeroy 38026)

PENCOYD'S GOLDEN SECRET 16550
(Langwater Early Rose 19145)

Tostevin's Lad of Great Hill 27677 AR
(Nellie Tostevin of Mapleton 2d 26449)

UPLAND'S CAESAR 40788
(Florham Minuet 37946)

Imp. St. Amant 11600 AR
(Sweet Fragrance 4820 p. s.)

My Fancy 1949 p. s.
(My Fancy II. 4814 p. s.)

IMP. ROBERTS' BOY 21662
(Lady Roberts 2116 f. s.)

IMP. ROBERTS' CRITERION OF BELLVIEW 26887
(France XXVIII 8333 p. s.)

IMP. GOLDSEEKER OF ANNA DEAN FARM 26106
(Itchen Lily 4112 E. G. H. B.)
GOLDEN SECRET OF PENCOYD 23462
(Rose of Pencoyd 27300)
GOLDEN BOY OF PENCOYD 18896
(Golden Lady of Pencoyd 22223)
VICTOR OF PENCOYD 18901
(Jessie of Maple Lane 23457)

Masher's Masher 13147 AR
(France's Milk Maid 15341)

JARDINIERE'S MASHER 20957
(La Belle Jardiniere 24945)

Leading A. R. Sires Not Descended Through the Male Line from any of the Established Groups

ADA'S DOUGLAS 28961
Douglas of Sunny Valley 21421
Dora's Ada 22416

BROCKTON OF THE GLEN 15739
Fernwood of Homestead 7448
Phillipina of the Glen 12778

GOLDEN ANNE'S FERNWOOD OF HOMESTEAD 11916
Smith of Homestead 10654
Golden Anne 13135

GYPSON'S COUNT 8125
Gypson 6471
Count Topsey 11680

JEWEL'S INDEPENDENCE 10324
Daledon 7355
Little Jewel 7517

LEHIGH'S GOLDEN EMPEROR 15761
Imp. Emperor's Harvest 12180 AR
Imp. Nelly of the Clos 22691

MALCOLM OF MAPLEHURST 5626
Solomon F. 2d 3951 AR
Elite of Maplehurst 8452

MARS OF WOODCREST 9290
Mr. Dooley of Mapleton 6834
Charity of Mapleton 13769

NELSON OF THE CACHELIERE 174 p. s.
Imp. Chieftain of Les Chevaliers 18419 AR
Primrose of the Cacheliere 542 f. s.

NORTHERN BOY 1779 p. s.
Smilax of the Niaux II. 1508 p. s.
Confidence III. 4890 p. s.

ONOKO OF MAPLE ROW 11522
Onoko 8826 AR
Winona Langlois 9989

RADIUM 9193
Ben Loeman 4685
Custer's Belle 9514

IMP. SPOTSWOOD RIVAL 8346
Imp. Rival of Spotswood 8839
Imp. Itchen Lady 2d 15194

VAILLANT COEUR 7749
Imp. Royal of La Lande 6223 AR
Imp. Francette 4th 12095

Springer 2685 AR
Sire: Count Paulsdale 1655 Dam: Miss Amy 504

Filius 4397 AR
(Maternalette 2d 6854)

Derilius 6643 AR
(Cinderella 3251)

CASTERILIUS 10980
(Castello 9754)

CASTERILIUS OF NELSONVILLE 18052
(Trislette's Luetta 26074)

Mayflower's Casterilius 13933
(Mayflower of Eagle 18119)

JOKER OF RIVERSIDE 21447
(Cometa's Best 36135)

Spring Morning 4944
(Morn 5947)

LILY ELLA'S SQUIRE 6597
(Lily Ella 7240)

Standard 4652 AR
(Duchinette 2d 7237)

STARLIGHT'S EXCELSIOR 7992
(Starlight of Geneva 9183)

UKIAH 14344
(Lady Lavene 12896)

OVERTURE OF PROSPECT 32821
(Contessa's Delight 27340)

CAPT. ROBBIE 7146
(Robilene 7618)

Bonny Boy 1097
Sire: Imp. Fernwood Royal 645
Dam: Imp. Bonnie Lassie 1485

Bonny Boy 2d 3427
(Imp. Fernwood Lily 1468)

Paxinosa 4454
(Normandie of Paulsdale 4865)

Divan 5846 AR
(Kitty Clover 8803)

DAN PATCH 6851
(Maid of Orange 4155)

Fernwood Lily's Son 3931 AR
(Imp. Fernwood Lily 1468)

Mohonk 6246
(Jenny of the Fries 9693)

Norwich Chief 7686
(Isabel Hayes 9124)

LUCRETIA'S CHIEF OF WAUMESIT 12385
(Lucretia's Glenwood Girl of Haddon 16240)

Sammy of Paulsdale 1748
(Annie of Paulsdale 2706)

Treynore 3525 AR
(Tricksey 3d 3191)

SKEEZICKS 9979
(Yeksa Lind 14275)

Viscount 2177 AR
(Imp. Polly of Fernwood 1565)

CORALETTE'S SON 3987
(Coralette 5722)

group descending from Loyal of the Hunguets 978 P. S. The bold face capitals, such as **LANGWATER ISLANDER 31329,** indicate that the bull is one of the Leading Sires, or has ten tested daughters to his credit. The bold face names printed in capitals and small letters, such as **Imp. Yeoman 8618 AR,** represent bulls that are Advanced Register Sires, but which do not have as many as ten tested daughters. The light face, ordinary type, such as Claremont Westward Ho 1901 E. G. H. B., represent bulls that are not even in the Advanced Register, but whose names are inserted in order to provide the connecting links between such of their descendants as are Leading Sires, and the bull which is the common ancestor of the great group. Hence, the names of Claremont Westward Ho 1901 E. G. H. B., Yeo 1440 E. G. H. B., and **Imp. Yeoman 8618 AR,** are recorded in order to show how the Leading Sires in generations below them trace to **LOYAL OF THE HUNHUETS 978 P. S.,** the progenitor of this family.

Furthermore, it may be understood that **every** Leading Sire in the Guernsey breed will be found in these pages and in the accompanying insert. All but fourteen of them appear in family groups of two or more, and these fourteen are listed at the bottom of the second column on the reverse side of the insert. The first five leading families in point of numbers appear on the insert, while all other groups appear in these four pages of the JOURNAL. The fourteen that were left over do not trace to an ancestral sire common to any of the other groups, or to each other, although they may be distantly related through their dams.

Loyal of the Hunguets 978 P. S. is at the head of the line which includes the great majority of the Langwater bulls. A total of 129 Leading Sires trace to him through the paternal line, through the media of four of his sons, Claremont Westward Ho 1901 E. G. H. B., Harley of Chitral 1182 P. S., Itchel Jewel 1112 E. G. H. B., and May Day 1132 E. G. H. B. In the first of these groups will be found seven of the sons of Imp. Yeoman 8618, comprising a group which includes three well-known grandsons of Langwater Monarch 20899 and the great bull, Yeoman's King of the May 17053. The second group is smaller, as is the last of the four, headed by May Day 1132 E. G. H. B., and the latter includes the descendants of Lavanton 11611.

It is through Itchen Jewel 1112 E. G. H. B. that Loyal of the Hunguets 978 P. S. has done his greatest work. In turn, Itchen Jewel 1112 E. G. H. B. had one outstanding son in Imp. May Rose King 8336, the resulting progeny of a fortunate mating with May Rose II. 3251 P. S. herself. Imp. May Rose King 8336 bred on through seven of his sons—Banzai 10136, Beda's May King 11893, King Bell 13482, Langwater May King 13001, May Rose King 2d 13130, Beau Regal 13448 and Imp. King of the May 9001. It was the last named of these which has contributed most to the prestige of the family that is headed by his grandsire, Loyal of the Hunguets 978 P. S., for through Imp. King of the May 9001 we have Dolly Dimple's May King of Langwater 12997 and Ne Plus Ultra 15265; Jethro Bass 11366 and the famous Linda Vista bulls; and Langwater Warrior 26509 and his present-day sons.

The paternal relationship between all of these bulls may easily be traced through the charts or tables, as each indentation represents one generation, and each bull is a son of the bull that stands in the first place to the left of him.

Imp. Island Champion 6263 leads a line of bulls that include many of today's most popular Island blood lines, through his son, Imp. France's Masher 2d 7248, the latter transmitting chiefly through his three sons—Imp. Masher's Sequel 11462, Imp. Masher's Galore 8572, and Masher's Masher 13147. The outstanding groups descending from Imp. Masher's Sequel 11462 are found under his sons, Imp. Billy's France 12476, Imp. Galaxy's Sequel 16904, Imp. Raymond of the Preel 11353, and Imp. Sequel's Monogram 15649.

A smaller group, including the "King Mashers," is found listed under Imp. Masher's Galore 8572, while the third son of Imp. France's Masher 2d 7248 appears as the sire of Jardiniere's Masher 20957. Throughout this entire great group, it is surprising to see how many of the Island families trace directly to Imp. Island Champion 6263. Many of the Sequels, the Frances, the Mashers, the Valentines, and others appear in this line of sires.

The line descending from Imp. Golden Secret 12599 is next to be considered, and it will be noted that its members are more closely allied to the group under Loyal of the Hunguets 978 P. S. than any of the others.

Imp. Cock of the Walk 8116 AR
Sire: Squire of the Fields 1005 p. s. Dam: On Guernsey

Guiding Star of the Tertre 1448 p. s.
(Doris of the Tertre 4659 p. s.

Imp. France's Jewel VII. 10564 AR
(Imp. France XIV. 26617)

Jewel of Koshkonong Place 12202 AR
(Imp. Roselyn I. of Rose Farm 19693)

JULIAN OF KOSHKONONG PLACE 14409
Blossom of Koshkonong Place 24507)

GOLD LASSIE'S JULIAN 27704
(Gold Lassie of Paxtang 28211)

JURY OF KOSHKONOG PLACE 16793
(Blossom of Koshkonong Place 24507)

Taylor's Nelson 1775a p. s.
(Imp. Amy of St. Andrews 5207)

SURPRISE 2054 p. s.
(Imp. Miriam VI. 27821)

Imp. Golden Knight 3405
Stranford 2d 566 p. s. Dam: Jessie 7th 1988 p. s.

Lord Hardwick 3910
(Select of Wayland 6232)

Lord Hardwick 2d 5981 AR
(Dairy Queen 2d of Falmouth 3595)

Hardtack 9811
(Long Queen 8166)

HARDTACK OF GROTON 11697
(Angela of Groton 10674)

Penwyn 4590 AR
(Victress 5626)

PENWYN 2D 7559
(Dairymaid of Elm Place 14197)

PENWYN OF ROSENDALE 11282
(Mernalette 2d 14731)

Lord of Kenosha 2660
Sire: Barney 1568 Dam: Champion's Sweet Briar 3d 3021

Gold Basis 4660 AR
(Fantine 2d 3730)

RUTILA'S GOLD BASIS 5625
(Sheet Anchor's Rutila 9170)

GENERAL BAY 16177
(Onondaga Bay 10868)
LEDYARD BAY 11074
(Lady Bay of Verona 9767)

King of the Rosendale 4488
(Queen of Chenequa 6544)

KING CORAL 5238
(Lady Coral 8605)

BUCKTHORN 4781
(Queen of Chenequa 6544)

Lord Yeska 6451 AR
Sire: Sammy's Sampson 4483 Dam: Yeksa's Queen 6631

LORD WAUKESHA 10148
(Rubina T. 6223)

Dora's Boy of Sunny Valley 24470 AR
(Royaline's Dora 17375)

YEKSA'S TOPS OF GOLD'S BOY 35280
(Yeksa's Tops of Gold's Fannie 22362)

MASHER 63 f. s. AR
Sire: Jumbo 59 f. s. Dam: Nellie 393 f. s.

IMP. ALDERNEY RAYMOND 26357
(Lively II. 346 f. s.)

RAYMOND OF BLAYE FARM 191 p. s.
(Daisy II. 794 p. s.)

IMP. MASHER OF SARNIA 19167
(May 496 f. s.)

GILTEDGE OF KOSHKONONG PLACE 21989
(Imp. Galaxy's Pride of Koshkonong Place 35637)

MASHER OF ROSE FARM 75 p. s.
(Cherry 332 f. s.)

IMP. PRINCE OF SARNIA 22000
(Imp. Queen of Anna Dean Farm 47585)

Guydette 3966 AR
Sire: Vidette 1874 Dam: Yeksa's Queen 6631

ENDYMION 8916
(Lindenora 12754)

MARQUETTE 16510
(Carrie of Helendale 23112)

RINALDO 8917
(Belle R. 6933)

GUIDING STAR 12423
(Starlight of Geneva 9183)

SIR SNOWDOUN 19252
(Yeksa Sunburst 22576)

Count Lonan 3516 AR
Sire: Imp. Squire of the Vauxbelets 4th 771
Dam: Emma's Luella 4449

WOLFRAM 5640
(Materna 1334)

ROBINA'S STANDARD 7254
(Robiana 9182)

Prince of the Emerald Farm 12120
(Fesca 7619)

DAISY'S VALENTINE 16603
(Fes Lip's Daisy 19843)

IMP. LORD MAR 14359 AR
Sire: Prince of La Vrangue 1493 p. s.
Dam: Imp. Miriam of the Isle 21337

Jedetta's Mar of Iowa 22137
(Jedetta of Pinehurst 17434)

WOOD FORD'S TEDDY R. 30774
(Wood Ford's Josepha 53242)

IMP. HERO OF THE COURTIL AU PREEL 13840
(Lillia XIV. 5387 p. s.)

IMP. LORD MAR V. 18961
(Imp. Countess of les Nouettes 36184)

OLLLIE'S KING OF BELLE VERNON 8041 AR
Sire: Le Grand Duke 6193
Dam: Ollie of Belle Vernon 10775

Ollie's King of Belle Vernon 2d 14028 AR
(Spotswood Dairy Pearl 17696)

ANNA DEAN PRINCE 25752
(Princess Baltimore 21185)

CORA'S KING OF BELLEVUE 9779
(Cora White 13515)

The relationship is largely attained through the female line, as May Rose II. 3251 P. S. was the granddam of Imp. Golden Secret 12599, and also figures largely in the descendants of Loyal of the Hunguets 978 P. S.

The Golden Secret line is notable for its larger number of small groups from several sons, but the presence of very large groups from one or two outstanding sons or grandsons is not so noticeable as in the first three groups. The two leading sub-groups in this line are from Itchen Raider 1679 E. G. H. B., thence through his son, Imp. Moss Raider 22155 to the Border Raider lines; and through Itchen Royal 1756 E. G. H. B., through which may be traced the famous Cherub bulls.

Thirty of the Leading Sires trace to Governor of the Chene 1297 P. S. through no less than twelve sons, so that here again we have no particularly large sub-groups. The most prolific results appear through Imp. Golden Hero of L'Etiennerie 12647, sire of Imp. Holden IV. 12179; Royal Governor of L'Etiennerie 1484 P. S.; and the two Conquerors, from which descend some of the popular bulls of modern breeding and usage.

The next two large groups comprise most of the bulls of the Glenwood breeding. Sheet Anchor 2934 contributes to the family from Haddonfield through his son, Main-Stay 3789, under which appear several bulls with the family name of "Glenwood's Main-Stay." Another son, Rutila's Sheet Anchor 5701, leaves his male descendants through matings with imported cows.

The other of the strong Glenwood groups springs from Glenwood Boy of Haddon 4605. A prolific sire of Leading Sires himself, most of his great male descendants in lower generations appear through his son, Stranford's Glenwood of Pinehurst 13609.

In the six large groups mentioned in the foregoing paragraphs, we have accounted for all but sixty of the 359 Leading Sires. Fourteen of the sixty are single, unrelated individuals; and the remaining forty-six Leading Sires appear in twelve more small groups, as recorded on these four pages of the JOURNAL. A glance reveals the fact that most of these smaller groups represent families that were prominent in the first Advanced Register testing, but which have not been followed through, and have now declined in relative importance.

(Continued on page A-7)

OUR NEW CLASS LEADERS

IMP. VIOLET VII. OF FIGTREE 201438, A. R. 20066
Sixth in Class FFF

IMP. Violet VII. of Figtree 201438 places sixth in this class by reason of producing 7787.6 pounds of milk and 446.1 pounds of butter fat. She is owned by Chester C. Bolton of South Euclid, Ohio, who purchased her through Gordon Hall from P. A. Mahy of the Island of Guernsey. She is by Governor III. of Les Grantes R. G. A. S. 4089 P. S., A. R. and is out of Violet of the Hamel R. G. A. S. 3482 F. S. This animal is especially well bred and should be heard of again.

Sire—Governor III. of Les Grantes R. G. A. S. 4089 P. S. A. R.
Sire—Imp. Golden Noble II. of the Briquet 40951 A. R.
Dam—Countess of Les Bordages R. G. A. S. 4012 F. S.
Dam—Violet of the Hamel R. G. A. S. 3482 F. S.
Sire—On Guernsey.
Dam—On Guernsey.
Breeder P. A. Mahy, Island of Guernsey.
Owner Gordon Hall, Cranford, N. J.
Sold Mar 2, 1927 to Chester C. Bolton, South Euclid, Ohio.
Born Sept. 18, 1923. Calved June 9, 1926.
Served Sept. 19, 1926. Carried calf 206 days during test.
Requirement for admission 277.2 lbs. fat.
Supervised under 1 day test by New Jersey Station.
2 milkings daily.

1926	Milk Lbs.	Butter %	Fat Lbs.
June 13,	512.0	5.03	25.75
July	908.6	4.93	44.79
Aug.	905.7	4.90	44.38
Sept.	847.1	5.20	44.05
Oct.	782.1	6.15	48.10
Nov.	742.8	5.98	44.42
Dec.	757.7	6.42	48.64
Jan. '27	733.0	6.71	49.18
Feb.	655.9	6.29	41.26
Mar.	648.3	5.89	38.18
Apr. 13,	294.4	5.88	17.31
Total	7787.6	5.73	446.1

Retained Placenta

(Continued from page 190)

particularly in hot weather, we will find the walls almost as putrid as the contents. They are lifeless, slimy or friable and decomposing to a point that they can scarcely be touched without rupturing. Very frequently pronounced constitutional symptoms accompany such cases. Of course no trained veterinarian will attempt to do anything surgical in such cases excepting to remove with greatest care any of the offending mass that is loose, and possibly gently swab out the uterine cavity and introduce some light antiseptic. Stimulants and bacterins are indicated and should be pushed under skilled supervision. Douching of the cervix later if the animal recovers, as soon as the uterus involutes even incompletely.

Another type is where the infection has not been so severe and the uterus proper has not suffered so violently. In such cases, we usually find after three or four days that the uterus is partially involuted and the cervis so closed that we cannot introduce the hand. Here again we know of nothing to be done excepting to clean up the external genitals, remove any of the shreds we can, prescribe bacterins and stimulants and have the vagina douched daily with the hope that most of the membranes may slough away before the uterus is entirely closed.

Of course in this type of case it is usually possible to reach the corpus luteum of pregnancy and press it out, and it would appear in some such cases that removal of the corpus luteum has an instantaneous beneficial result, that is, we frequently see the membranes sliding away the next day and the uterus cleans up at once. But it is rather difficult to say whether or not the membranes were about to come anyhow. However, some are of the opinion that the corpus luteum of pregnancy should be removed in treating every case of retained placenta. So far as we know it will do no harm and may have very positive merit. We have found cases where we were not able to reach the ovary until the uterus had involuted a good bit and so floated up nearer the pelvis.

When the cervix partly closes and the uterus is not too large and heavy and we can reach the ovary and press out the corpus luteum we have for years also massaged such cases; at the same time adding mild traction to the protruding membranes. But we must keep in mind that in an acutely infected uterus there is always more or less perimetritis and unless handling is done in a very gentle manner there is ever the danger of inciting adhesions and so making a hopeless case so far as usefulness for future breeding, out of one which might otherwise have made a satisfactory recovery. There is a vast difference as to what may happen through rough handling in such cases as compared with a case of chronic pyometra. Don't ruin a valuable cow by trying to do too much. Injecting irritants (this includes Lugol's Solution) into the uterus and rough handling under the guise of massaging may do for some, but not for the practitioner who depends upon his success in a community for a living for himself and family, each mistake and failure being registered against him.

GLOSSARY

Placenta—The organ within the uterus which establishes a communication between cow and calf.

Cotyledons—So called "buttons" on the lining of the uterus.

Cotyledonitis—An inflammation of the cotyledons.

Parturition—The act of bearing young.

Metro-peritonitis—Inflammation of the uterus and peritoneum, serus membrane that lines the abdominal walls.

Cervix—The narrow lower end of the uterus.

Paretic—Paralyzed.

Peri-metritis—Inflammation around the outside of the uterus.

Pyometra—Accumulation of pus in the uterus.

Four Calves in One Year

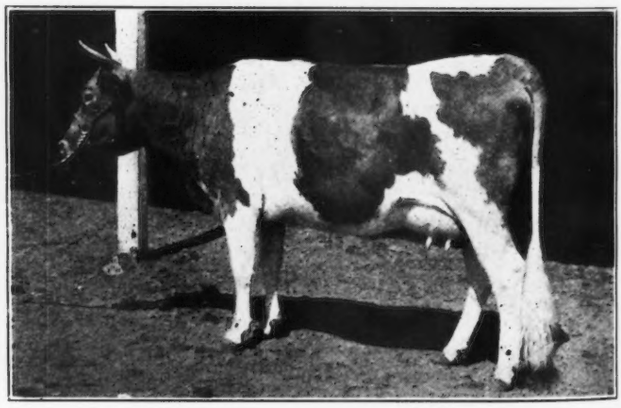

ALTA of the Rancho 172579, owned by Brant Rancho, Owensmouth, California, is the dam of four calves in one year—twins born on June 20, 1926, and twins born on May 21, 1927. She has an Advanced Register record of 9096.6 pounds of milk and 478.5 pounds of butter fat in class G.

Her sire, Nelly's King of the Rancho 49993, is the sire of nine Advanced Register daughters, and Clarabelle of the Rancho 121269, her dam, has a class EE record.

ADVANCED REGISTER NOTES

STATE CHAMPIONS

Iowa

CC Maisie of Liberty Prairie 126272, 13119.6 pounds of milk, 673.8 pounds of butter fat; breeder, John W. Thrall, Pickett, Wisconsin; owner, Compton Brothers, Valley Junction.

Minnesota

G Deborah's La Noce of Island Farm 159927, 11524.0 pounds of milk, 688.6 pounds of butter fat; breeder and owner, Est. G. G. Hartley, Island.

North Dakota

EE Rosemary Violet 145684, 10817.6 pounds of milk, 609.4 pounds of butter fat; breeder and owner, R. W. Kann, Minot.

Ohio

FFF Imp. Violet VII. of Figtree 201438, 7787.6 pounds of milk, 446.1 pounds of butter fat; breeder, P. A. Mahy, Island of Guernsey; owner, Chester C. Bolton, South Euclid.

South Carolina

FF Masher's Sunbeam 148688, 8832.5 pounds of milk, 479.2 pounds of butter fat; breeder and owner, J. E. Funderburk, Cheraw.

Virginia

FFF Golden Queen of The Spa 158447, 8057.5 pounds of milk, 423.7 pounds of butter fat; breeder, I. E. Emerson, Brooklandville, Maryland; owner, R. A. Turlington, Melfa.

Norman's Missaukee Red Rose 89724 has just completed her third Advanced Register record. Her three records are very creditable.

Milk	B. Fat	Class	
15122.3	760.7	GG	
17527.2	900.7	C	
16659.9	811.0	A	(Unofficial)
16436.5	824.1		Average

Norman of Chesney Farms 39657, her sire, has fifteen Advanced Register daughters. Arthur M. Smith, Lake City, Michigan is her breeder and Charles H. Knight, Ravenna, Ohio, is her owner.

THE FOLLOWING COWS DESERVE HONORABLE MENTION FOR ONE MONTH'S PRODUCTION

(Credits subject to final verification)

Name and Owner	Test begun	Milk	Butter Fat	Month	Class
Reservation Roxanna 153235 Owner: Taber and Mignin, Castile, New York.	4 -4-27	1477.2	75.78	May	D
Imp. Tulip of Le Pont 214442 Owner: Gordon Hall, Cranford, New Jersey.	3 -1-27	978.1	63.67	Apr	DDD
Imp. Sequel's Violet of Greenway 155021 Owner: Lawrence Grinnell, South Dartmouth, Massachusetts.	4-22-27	1377.2	60.05	May	DDD
Gayoso Edna Louise 154129 Owner: Gayoso Farm, Horn Lake, Mississippi.	1-23-27	1517.0	71.15	Apr	E
Gerar Buttercup 157604 Owner: R. A. Turlington, Melfa, Virginia.	3-21-27	1264.2	57.65	May	EEE
Itchen's May Queen of Twin Brook 155179 Owner: Sanford and Cartner, Mocksville, North Carolina.	1-15-27	1031.6	56.33	May	EEE
Imp. Damson's Ruby II. 175161 Owner: Lawrence Grinnell, South Dartmouth, Massachusetts.	4 -4-27	1176.0	55.04	May	EEE
Rose of Oronoko 163776 Owner: J. C. Hollenbeck, Berrien Springs, Michigan.	3 -1-27	889.8	52.41	May	EEE
Wild Farms' Ultra Daisy 161749 Owner: Wild Brothers, Elmwood, Wisconsin.	1 -1-27	1037.8	51.37	May	EEE
Pride of Old Farms, Avon 181049 Owner: Mrs. John Wallace Riddle, Farmington, Connecticut.	11- 1-26	1251.2	65.19	May	G
Willowmere Golden Celeste 178995 Owner: B. F. Salsbury, Fairfax, Virginia.	2-23-27	1272.2	64.25	May	G
Portia of Thousand Springs 175074 Owner: Minnie W. Miller, Wendell, Idaho.	12-28-26	1208.5	62.72	May	G
Temperance of Old Farms, Avon 181051 Owner: Mrs. John Wallace Riddle, Farmington, Connecticut.	11- 1-26	1096.9	61.10	May	G
Stonehouse Sunshine 170891 Owner: Mrs. F. K. Stevens, Gladstone, New Jersey.	8-19-26	958.9	48.81	May	GGG
Winnie of Cor-Alfa Farm 178492 Owner: M. S. and C. A. Skaar, Hayward, Minnesota.	2-25-27	840.7	48.34	May	GGG
Imp. Dairy Kit IV. 182381 Owner: Gordon Hall, Cranford, New Jersey.	1- 4-27	852.8	44.35	Apr	GGG
Barbara's Jean of Shantituck 180612 Owner: Walter Matthys, Barron, Wisconsin.	10-29-26	812.5	44.04	May	GGG
Wild Farms' Ultra Clara 180467 Owner: Wild Brothers, Elmwood, Wisconsin.	11- 1-26	769.7	43.41	May	GGG
Birchfield Rosamond 168620 Owner: Lawrence Grinnell, South Dartmouth, Massachusetts.	10- 7-26	771.8	42.45	May	GGG
Stonehouse Loyalty 186741 Owner: Mrs. F. K. Stevens, Gladstone, New Jersey.	3-24-27	935.7	42.01	May	GGG
Butter Ball of Red River 181270 Owner: Robert A. Wendorff, Shawano, Wisconsin.	2- 3-27	753.0	41.87	May	GGG
Kultur's Ida of Highland Farm 184300 Owner: G. S. Mawhinney, Chatham, New York.	4-16-27	807.6	41.75	May	GGG
Wild Farms' Ultra Bess 180466 Owner: Wild Brothers, Elmwood, Wisconsin.	11-10-26	774.2	41.26	May	GGG

Ivy's Girl of Oak Hill 111137, bred by J. Amory Haskell, Red Bank, New Jersey, and owned by the University of California, Davis, California, has made three Advanced Register records. The following are her three records:

Milk	B. Fat	Class
10410.9	460.5	G
15138.8	660.2	D
20017.4	790.6	A

Her production of milk for the last record is the ninth highest for the breed. Florham Butter Boy 34376, her sire, has nine Advanced Register daughters.

Wild Farms' Ultra Delight 186026 Owner: Wild Brothers, Elmwood, Wisconsin.	1-14-27	857.1	41.14	May	GGG

THE FOLLOWING COWS DESERVE HONORABLE MENTION FOR ONE YEAR'S PRODUCTION

Name and Owner	Test ended	Milk	Butter Fat	Class
Procris Ultra Delight 136489 Owner: S. M. Shoemaker, Eccleston, Maryland.	5-31-27	13781.1	781.6	D
Maisie of Liberty Prairie 126272 Owner: Compton Brothers, Valley Junction, Iowa.	4-30-27	13119.6	673.8	CC
Imp. Violet VII. of Figtree 201438 Owner: Chester C. Bolton, South Euclid, Ohio.	4-13-27	7787.6	446.1	FFF
Golden Queen of The Spa 158447 Owner: R. A. Turlington, Melfa, Virginia.	4-17-27	8057.5	423.7	FFF

APPROVED ADVANCED REGISTER RECORDS

From July 15, 1927 to August 1, 1927

Includes A. R. 20051 to A. R. 20069 with re-entries: 11008; 13082; 14518; 15738; 15909; 16357

CLASS A—Five Years and Over

A. R.		Lbs. Milk	Lbs. Fat	Per Cent. Fat	Age Yrs. Mos.	Owner
§R14518	Ivy's Girl of Oak Hill 111137	20017.4	790.6	3.95	5—8	University of California, Davis, Calif.
§R15738	Starlight Lassie 2d 118861	14190.5	745.1	5.25	5—5	Est. G. G. Hartley, Island, Minn.
‡20051	Imp. Foxburg's Tulipa of Haut Pave 144953	11877.0	688.9	5.80	5—0	C. Prescott Knight, River Point, R. I.
§R¶11008	Brilliant Lassie 86452	12475.7	676.6	5.42	7—7	Daniel G. Tenney, Salem, N. H.
§R15909	Jane Beatty of Edgewater 110261	11460.7	602.6	5.26	6—0	George B. Post, Bernardsville, N. J.
§20058	Queen Mae's Hope of Fair View Farm 94887	11760.7	530.5	4.51	5—11	W. E. Burall, New Market, Md.
‡R†13082	Edgerton's Marvina 88619	8336.6	471.5	5.66	7—5	Walter S. Bucklin, New London, N. H.
§¶20062	Miranda of Highland View 103572	8382.1	427.4	5.10	6—2	M. T. Phillips, Pomeroy, Pa.

CLASS B—Four and One-Half to Five Years

‡20052	Imp. Dolly of Meadow View 143228	10779.1	563.6	5.23	4—8	C. Prescott Knight, River Point, R. I.

CLASS C—Four to Four and One-Half Years

‡R¶16357	Maisie of Liberty Prairie 126272	13119.6	673.8	5.14	4—5	Compton Bros., Valley Junction, Iowa

CLASS D—Three and One-Half to Four Years

°§20064	Procris Ultra Delight 136489	13781.1	781.6	5.67	3—11	S. M. Shoemaker, Eccleston, Md.
§20060	Beda's May Rose of Island Farm 2d 138885	10473.9	654.3	6.25	3—8	Est. G. G. Hartley, Island, Minn.
§20053	Favorite of Ore Hill 143021	10268.7	500.7	4.88	3—6	Dale E. Rundell, Livingston, Wis.
§¶20065	Russellhurst Ultra Rose 143139	10895.2	500.4	4.59	3—6	H. V. Shulters, Mentor, Ohio

CLASS E—Three to Three and One-Half Years

§°20063	Missy of Green Lane Farm 146359	12575.6	676.1	5.38	3—1	Hamilton F. Kean, Elizabeth, N. J.
‡¶20067	Rosemary Violet 145684	10817.6	609.4	5.63	3—5	R. W. Kann, Minot, N. Dak.

CLASS F—Two and One-Half to Three Years

‡¶20068	Masher's Sunbeam 148688	8832.5	479.2	5.43	2—8	J. E. Funderburk, Cheraw, S. C.
‡†*20066	Imp. Violet VII. of Figtree 201438	7787.6	446.1	5.73	2—8	Chester C. Bolton, South Euclid, Ohio
†20069	Golden Queen of The Spa 158447	8057.5	423.7	5.26	2—10	R. A. Turlington, Melfa, Va.

CLASS G—Under Two and One-Half Years

§°20059	Deborah's La Noce of Island Farm 159927	11524.0	688.6	5.98	2—5	Est. G. G. Hartley, Island, Minn.
‡¶20054	Heather Bloom of the Prairie 167226	12024.8	517.5	4.30	2—5	W. W. Marsh, Waterloo, Iowa
§20061	Maxim's Blossom of Island Farm 159928	8458.5	435.0	5.14	2—5	Est. G. G. Hartley, Island, Minn.
§20056	Lettie of Stockton 162135	8553.6	432.3	5.05	2—2	Julius E. Ward, Stockton, N. J.
§20055	Coventry Goldilocks 161822	8118.0	387.0	4.77	2—1	Julius E. Ward, Stockton, N. J.
§20057	Lucy of Bur-Ut. 164177	7650.8	355.3	4.64	2—4	W. E. Burall, New Market, Md.

Bulls Admitted to the A. R. by Daughters Whose A. R. Numbers Appear in Brackets

Edgar of Linwood 61851 [16634-19942] Excel of Fond du Lac 64601 [18102-20057]
N. C. Best of Raider 63188 [18039-20068]

Double Letter Class¶ Triple Letter Class† Class Leader* Exceeds requirement by 100% or over° 1 day test‡ 1 and 2 day test§ Re-entries R

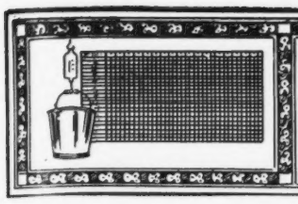

TEN LEADING COWS
IN THE SEVERAL CLASSES OF
THE ADVANCED REGISTER

		Lbs. Milk	% B. F.	Lbs. B. F.	% of requirement
CLASS A Five Years and over. Minimum Requirement 400.0 lbs. Butter Fat. Includes both the Single and Double Letter Classes. Duration of record, 365 days.	Countess Prue 43785 A. R. 6909	18626.9	5.92	1103.3	275.8
	Murne Cowan 19597 A. R. 1906	24008.0	4.57	1098.2	274.5
	May Rilma 22761 A. R. 1726	19673.0	5.46	1073.4	268.4
	Gertrude Claire 99550 A. R. 15917	20738.1	4.92	1020.0	255.0
	Nella Jay 4th 38233 A. R. 3194	20709.9	4.92	1019.3	254.8
	Langwater Nancy 27943 A. R. 1826	18783.5	5.39	1011.7	252.9
	Dairy Maid Queen of Spring Hill 74067 A. R. 8231	18180.7	5.56	1011.2	252.8
	Langwater Hope 27946 A. R. 1978	19882.0	5.05	1003.2	250.8
	Lillia of Iowa 2d 61500 A. R. 7589	18520.1	5.39	998.4	249.6
	Mallia 124355 A. R. 19424	16434.3	5.97	981.7	245.4
CLASS B Four and One-Half to Five Years**. Minimum Requirement 381.8 lbs. Butter Fat. Includes both the Single and Double Letter Classes. Duration of record, 365 days.	Anesthesia Faith of Hill Stead 114354 A. R. 12732	19741.9	5.64	1112.5	279.8
	Edna of Mountain View 70827 A. R. 8706	16151.6	5.78	933.1	234.7
	Fannie of Moorland Farm 129904 A. R. 12741	18090.5	5.08	919.2	236.1
	Marshie D. V. 67481 A. R. 6858	14729.9	6.21	915.1	229.0
	Hylan Cottage Lassie 119573 A. R. 19643	17081.2	5.35	913.2	233.8
	Dairymaid of Pinehurst 24656 A. R. 843	17285.3	5.27	910.7	234.5
	Regina of Fairydale 134075 A. R. 14726	16105.1	5.63	906.7	229.7
	Kate of Farview 82754 A. R. 11926	19227.8	4.71	905.7	229.3
	Masher's Olga of Dellwood 110601 A. R. 13365	15613.2	5.63	879.8	229.8
	Brookmead's Starlight 73133 A. R. 10041	17078.2	5.10	870.8	218.4
CLASS C Four to Four and One-Half Years**. Minimum Requirement 363.5 lbs. Butter Fat. Includes both the Single and Double Letter Classes. Duration of record, 365 days.	Norman's Missaukee Red Rose 89724 A. R. 10844	17527.2	5.14	900.7	239.3
	Gertrude Claire 99550 A. R. 15917	18942.5	4.72	893.4	243.2
	Pearl Rose of the Glen 47414 A. R. 4900	16855.6	5.25	884.2	231.8
	Winnie of Roughwood 96448 A. R. 12643	16185.5	5.46	883.1	231.4
	Langwater Zara 89273 A. R. 10632	14653.6	5.85	857.6	226.6
	Azucena's Pride 2d 24957 A. R. 1469	16203.9	5.28	855.7	232.7
	Murne's Apple Bud of A. D. F. 83445 A. R. 10067	14691.5	5.82	854.7	223.9
	Governor's Pauline 30472 A. R. 2441	14930.0	5.66	844.5	226.8
	Yeoman's Mixter Nancy 106036 A. R. 16376	15541.7	5.43	843.5	228.9
	Mixter Fairmaid 87594 A. R. 9828	14713.4	5.71	839.5	227.4
CLASS D Three and One-Half to Four Years**. Minimum Requirement 345.3 lbs. Butter Fat. Includes both the Single and Double Letter Classes. Duration of record, 365 days.	La Noce's May Rose 91329 A. R. 11788	18119.9	5.15	932.8	266.0
	Convent's Ultra Queen Rose 127433 A. R. 16513	16598.0	5.51	915.2	257.7
	Dolly Dimple 19144 A. R. 628	18458.8	4.91	906.9	256.5
	Regent's Italia 106261 A. R. 16158	16825.3	5.25	882.8	251.8
	Cherub's Cora of Shorewood 83706 A. R. 9683	15498.9	5.61	869.6	246.8
	Caribou Rosalie 131869 A. R. 13845	15721.6	5.29	832.2	231.9
	Pearl's Orpha 98429 A. R. 14851—DD	15149.6	5.47	828.9	239.1
	Shagbark's Dorothy 117764 A. R. 18275	18389.1	4.48	823.4	226.8
	Rilma of Bay Cliffs 93480 A. R. 11549—DD	15684.7	5.24	821.7	232.9
	Lady of Pine Ridge 119796 A. R. 15587	14546.2	5.64	820.5	226.4
CLASS E Three to Three and One-Half Years**. Minimum Requirement 327.0 lbs. Butter Fat. Includes both the Single and Double Letter Classes. Duration of record, 365 days.	Afterglow of Roughwood 84605 A. R. 10106	16815.7	5.22	878.2	255.1
	Jehanna Chene 30889 A. R. 2588	16186.7	5.33	863.4	251.1
	Dairymaid of Pinehurst 24656 A. R. 843	14562.4	5.91	860.3	260.3
	Shuttlewick's Jipsultana 108138 A. R. 13713	17429.3	4.63	807.3	235.1
	Imp. Donnington Goldie 5th 59866 A. R. 4811	17861.7	4.46	796.5	239.2
	Golden Secret's Pearl 77034 A. R. 8595	17044.6	4.66	794.4	230.1
	Beacon Hill Rose Queen 97102 A. R. 13797	15748.1	4.96	781.5	229.3
	Lassie of Rising Sun 92893 A. R. 12981	14038.2	5.54	777.3	234.3
	Regina of Fairydale 134075 A. R. 14726	13477.0	5.74	773.2	226.4
	Lillia of Iowa 2d 61500 A. R. 7589	14239.3	5.43	773.0	233.5
CLASS F Two and One-Half to Three Years**. Minimum Requirement 308.8 lbs. Butter Fat. Includes both the Single and Double Letter Classes. Duration of record, 365 days.	Maxim's May Queen of Dassel 136484 A. R. 17894	13967.1	6.09	849.9	262.0
	Brightness of Indian Bridge 85110 A. R. 11524	14460.0	5.71	826.0	258.2
	Nella Jay of Pencoyd 77520 A. R. 8730	16325.6	4.97	810.6	250.3
	Katherine's Trixie 100396 A. R. 8580	18495.7	4.28	791.5	254.0
	Merry Lillian 118270 A. R. 15935	12625.9	6.13	774.5	245.9
	Langwater Hope 27946 A. R. 1978	15078.8	5.13	773.6	247.8
	Imp. Pearl of Rocque a Boeuf 94324 A. R. 11671	12929.3	5.98	773.4	242.4
	Emmadine Masherlette 109227 A. R. 13265	16604.0	4.62	767.6	246.2
	Dorothy of Brookdale 103307 A. R. 11193	15927.7	4.80	764.5	235.5
	Jesebel of Edgemoor 52584 A. R. 6195	12434.9	6.02	748.3	239.1
CLASS G Under Two and One-Half Years**. Minimum Requirement 290.5 lbs. Butter Fat. Includes both the Single and Double Letter Classes. Duration of record, 365 days.	Procris Snowdrop 120156 A. R. 14306	15487.7	5.31	822.2	278.8
	Shuttlewick Levity 101850 A. R. 13362	16896.0	4.76	804.4	273.8
	Cathedral Kate 126395 A. R. 16125	16339.8	4.90	801.1	263.2
	Wyebrook Supreme Sunshine 161186 A. R. 18967	15151.7	5.27	797.8	269.3
	Shuttlewick Hebe 129735 A. R. 16538	18640.5	4.21	783.9	262.7
	Aggie's Pride of High Rock 140985 A. R. 17178	15056.9	5.10	768.2	253.3
	Ultra of Edgemoor 107121 A. R. 14056	13493.6	5.69	767.4	248.8
	Wyebrook Merrymaid 161188 A. R. 19644	16219.1	4.70	761.7	256.8
	Norman's Missaukee Red Rose 89724 A. R. 10844—GG	15122.3	5.03	760.7	254.3
	Ultra Celia 72478 A. R. 8206	12566.2	6.01	755.8	246.4

Average Yield of 70 Class Leaders: 16473.2 lbs. Milk; 867.0 lbs. Butter Fat; 5.26 per cent.

The above are as they appeared Aug. 1, 1927

SUMMARY OF 24181 ADVANCED REGISTER RECORDS

	Records	Lbs. Milk	Lbs. B. F.	Per Cent.
Class A	7337	10965.6	540.3	4.93
Class B	1581	10406.6	522.7	5.02
Class C	1889	10099.3	507.1	5.02
Class D	2037	9729.5	492.0	5.06
Class E	2353	9160.4	461.1	5.03
Class F	2981	8871.5	447.4	5.04
Class G	6003	8542.2	428.1	5.01
	24181	9721.8	485.5	4.99

Milk Production

Best Year's Record 24008.0 lbs.

Av. Ten Largest Records 20824.7 lbs.

Butter Fat Production

Best Year's Record 1112.5 lbs.

Av. Ten Largest Records 1045.1 lbs.

HONORABLE MENTION

Largest Single Letter Record for which Certificate has been written since last issue of JOURNAL: Ivy's Girl of Oak Hill 111137, Re-entry: 20017.4 lbs. milk, 790.6 lbs. butter fat in Class A.

**Requirement: For each day over the minimum age add 0.1 lb. butter fat to the minimum requirement.

TEN LEADING COWS
IN THE SEVERAL CLASSES OF
THE ROLL OF HONOR

		Lbs. Milk	% B. F.	Lbs. B. F.	% of requirement
CLASS AA Five Years and Over. Minimum Requirement 400.0 lbs. Butter Fat. Must carry a calf for at least 265 days of the record. Duration of record, 365 days.	Silverwood Diana 82940 A. R. 13791	20006.4	4.87	974.8	243.7
	Golden Coronet of Jean Du Luth 81283 A. R. 10315	15485.9	6.26	968.8	242.2
	Pearl's Dot 57445 A. R. 6140	19602.5	4.93	965.8	241.5
	Jean Du Luth Coronet 52816 A. R. 6392	20004.0	4.76	952.3	238.1
	Duchess Ruth 47060 A. R. 3523	14644.2	5.81	850.5	212.6
	Arleen's Byrl of Meadow Brook 90092 A. R. 10551	12842.7	6.56	841.9	210.5
	May Rose Daisy of Avalon 92947 A. R. 12423	17717.6	4.75	840.8	210.2
	Estafette of Abbeyleix 80108 A. R. 10458	15127.6	5.54	838.7	209.7
	Blossom of Bowood 62681 A. R. 7971	14079.7	5.93	835.4	208.9
	Elm Road Lady Rilma 65584 A. R. 14430	19003.4	4.39	834.4	208.6
CLASS BB Four and One-Half to Five Years**. Minimum Requirement 381.8 lbs. Butter Fat. Must carry a calf for at least 265 days of the record. Duration of record, 365 days.	Florham Donna May 123982 A. R. 15716	14665.3	5.74	842.1	214.8
	Lone Pine Mollie Cowan 91285 A. R. 11728	16927.7	4.96	840.3	213.1
	Miss Bella of Rocky Reach 2d 68460 A. R. 12254	15084.0	5.47	825.3	206.8
	King's Itchen Goldie 96339 A. R. 13487	14371.9	5.66	813.3	210.2
	Merry Lillian 118270 A. R. 15935	13247.0	5.84	773.0	194.9
	Park's Judith Beauty 76118 A. R. 8533	15338.8	5.01	768.5	196.0
	May Rose of Westbrook Farm 56445 A. R. 7991	15530.0	4.87	757.1	194.9
	Duchess France of Walnut Glens 3d 71860 A. R. 12072	15591.0	4.84	755.0	188.9
	Ingleside Queen May Rose 76205 A. R. 8873	13590.5	5.55	754.5	193.3
	Rose Queen of Edgemoor 79092 A. R. 14055	13130.9	5.67	744.3	186.5
CLASS CC Four to Four and One-Half Years**. Minimum Requirement 363.5 lbs. Butter Fat. Must carry a calf for at least 265 days of the record. Duration of record, 365 days.	Merry Rose Maid 105929 A. R. 13048	13944.3	5.90	822.3	217.4
	Bob's Elderon Mable 97880 A. R. 15484	16952.3	4.82	816.9	222.0
	Linden Girl of Harbor Hill 3d 58625 A. R. 4651	15032.9	5.23	785.9	207.0
	Galaxy's Violet of Mara Alva 74195 A. R. 11525	13722.2	5.69	781.1	213.7
	Lola of Crystal View 99673 A. R. 15965	14561.6	5.28	768.7	202.7
	Ultra of Edgemoor 107121 A. R. 14056	13529.1	5.67	767.3	209.1
	Silver Star of Jean Du Luth 84246 A. R. 10460	14659.1	5.19	761.5	201.2
	Birchfield Lassie 123202 A. R. 15777	15179.5	4.93	748.1	200.9
	New Hope Prudence 101277 A. R. 16164	16085.9	4.62	743.9	200.3
	Convent's Duvallerie's Yvonne 82012 A. R. 13059	13020.8	5.64	733.8	194.9
CLASS DD Three and One-Half to Four Years**. Minimum Requirement 345.3 lbs. Butter Fat. Must carry a calf for at least 265 days of the record. Duration of record, 365 days.	Pearl's Orpha 98429 A. R. 14851	15149.6	5.47	828.9	239.1
	Rilma of Bay Cliffs 93480 A. R. 11549	15684.7	5.24	821.7	232.9
	Katonah's Dew Drop 76698 A. R. 8584	16505.5	4.76	786.0	217.3
	Imp. Angulosa's Blanche of Langwater 110748 A. R. 14758	13562.3	5.39	730.4	208.3
	Albamont Forget-me-not 111348 A. R. 14633	13163.6	5.54	729.4	208.9
	Lady Mary of Sunnygables 101475 A. R. 14487	15674.3	4.61	722.9	202.6
	Star's Welcome 99399 A. R. 14885	14215.7	5.00	710.4	199.3
	Milford of Bethany 65962 A. R. 7334	13727.6	5.16	708.8	195.2
	Shuttlewick Sultana 137350 A. R. 19624	15142.7	4.65	704.5	203.7
	Langwater Fairy 97979 A. R. 15116	13605.0	5.14	699.5	197.6
CLASS EE Three to Three and One-Half Years**. Minimum Requirement 327.0 lbs. Butter Fat. Must carry a calf for at least 265 days of the record. Duration of record, 365 days.	Daisy of Chicona 94894 A. R. 13460	12015.2	6.23	748.1	222.2
	Brilliant Lassie 86452 A. R. 11008	13870.0	5.38	746.3	217.3
	Goldmead's Bright Star 102077 A. R. 14720	15233.5	4.78	727.7	215.2
	Clarabelle of the Rancho 121269 A. R. 11974	11890.3	6.08	723.3	219.3
	Missaukee Sally 103153 A. R. 13266	13199.2	5.47	722.2	210.0
	Daisy of Mobjack 85119 A. R. 12163	12860.3	5.61	722.1	213.1
	Golden Princess of Sunnygables 102966 A. R. 14741	15496.0	4.62	716.5	211.9
	Regent's Mary May 137160 A. R. 17423	15486.1	4.53	702.2	204.2
	Morey Pearl 179109 A. R. 20015	13295.5	5.27	700.7	206.2
	Dairydette's Verena of Chippewa 88813 A. R. 12523	13368.8	5.22	697.9	207.6
CLASS FF Two and One-Half to Three Years**. Minimum Requirement 308.8 lbs. Butter Fat. Must carry a calf for at least 265 days of the record. Duration of record, 365 days.	Mixter Faithful 101637 A. R. 11670	12601.9	5.91	744.7	241.2
	Guernest Ruth 76671 A. R. 9392	14357.2	5.17	742.9	231.9
	Golden Coronet of Jean Du Luth 81283 A. R. 10315	12253.5	5.95	729.7	231.3
	Ma Floreine 90747 A. R. 12100	11186.7	6.22	695.6	220.7
	Imp. Rosie II. of Vimiera 93734 A. R. 11356	13396.9	5.14	688.4	211.2
	Red Echo Jessica 122562 A. R. 15953	11737.4	5.84	685.4	218.6
	Westview Eulalie 101869 A. R. 14431	12058.5	5.68	684.4	212.6
	Beechford's Fancy Lady 149088 A. R. 20016	12036.1	5.68	684.1	210.6
	Cherub's Promise of Shorewood 83709 A. R. 10800	12311.2	5.55	683.5	213.3
	Victor's Annie of Fern Crest 108419 A. R. 14760	13144.3	5.18	680.5	209.3
CLASS GG Under Two and One-Half Years**. Minimum Requirement 290.5 lbs. Butter Fat. Must carry a calf for at least 265 days of the record. Duration of record, 365 days.	Norman's Missaukee Red Rose 89724 A. R. 10844	15122.3	5.03	760.7	254.3
	Merry Rose Maid 105929 A. R. 13048	13138.4	5.63	740.0	244.2
	Imp. Prospect's Rose des Houards 89003 A. R. 7549	13157.8	5.52	726.9	247.4
	Tuscarora Ledyard Blossom 92158 A. R. 10732	12620.6	5.60	707.0	237.4
	Imp. Hilltop Butterfat's Clara 160768 A. R. 19408	14060.6	4.94	694.3	226.0
	Maple Glen Miss Frost 89053 A. R. 10888	13165.6	5.26	692.8	227.4
	White's Treva Girl 138210 A. R. 18276	12928.6	5.33	689.4	223.4
	Pearl Rose of Beaver Ridge 63932 A. R. 7082	12390.4	5.56	688.8	225.5
	Minnehaha's Papoose 67732 A. R. 7211	11623.6	5.84	678.4	233.5
	Pergue's Gloria Crescent 147257 A. R. 17620	13120.3	5.08	666.4	226.8

Average Yield of 70 Class Leaders: 14317.7 lbs. Milk; 760.3 lbs. Butter Fat; 5.31 per cent.

The above are as they appeared Aug. 1, 1927

SUMMARY OF 4106 DOUBLE LETTER RECORDS

	Records	Lbs. Milk	Lbs. B. F.	Per Cent.
Class AA	1199	10585.2	525.5	4.96
Class BB	301	10372.1	519.0	5.00
Class CC	372	9887.9	496.0	5.02
Class DD	382	9580.3	480.3	5.01
Class EE	426	8996.5	456.9	5.08
Class FF	507	8706.3	455.8	5.24
Class GG	919	8131.2	421.7	5.19
	4106	9466.8	479.2	5.06

Milk Production

Best Year's Record 20006.4 lbs.

Av. Ten Largest Records 18453.8 lbs.

Butter Fat Production

Best Year's Record 974.8 lbs.

Av. Ten Largest Records 891.6 lbs.

HONORABLE MENTION

Largest Double Letter Record for which Certificate has been written since last issue of JOURNAL: Brilliant Lassie 86452, Re-entry: 12475.7 lbs. milk, 676.6 lbs. butter fat in Class AA.

**Requirement: For each day over the minimum age add 0.1 lb. butter fat to the minimum requirement.

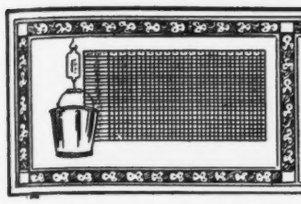

TEN LEADING COWS
IN EACH OF THE SEVERAL CLASSES OF THE FARMER'S DIVISION

		Lbs. Milk	% B. F.	Lbs. B. F.	% of requirement
CLASS AAA Five Years and Over. Minimum Requirement 360.0 lbs. Butter Fat. Duration of record, 305 days. Milked twice daily. Must carry calf for 205 days.	Crescenda 71233 A. R. 19321	13154.2	5.03	661.3	183.7
	Red Wing's Bonny of Scott Farm 77460 A. R. 18797	12002.0	5.29	634.5	176.3
	Alice Leman of the Rancho 139963 A. R. 18263	13625.8	4.54	618.7	171.9
	Midgetta 107991 A. R. 17995	12525.2	4.77	597.1	165.9
	Imp. Dairy Dolly V. 182367 A. R. 18430	10613.7	5.56	590.4	164.0
	Imp. Lady Mistletoe V. of the Glen 163585 A. R. 19730	12421.9	4.67	579.5	161.0
	Cone 75845 A. R. 18894	9974.1	5.71	569.4	158.2
	Clarabelle of the Rancho 121269 A. R. 11974	12458.6	4.56	568.1	157.8
	Biddy of Topsham View Farm 91927 A. R. 16809	11134.9	5.09	566.6	157.4
	Bessie of Chestnut Grove Farm 94909 A. R. 18140	12600.6	4.46	561.4	155.9
CLASS BBB Four and One-Half to Five Years**. Minimum Requirement 341.8 lbs. Butter Fat. Duration of record, 305 days. Milked twice daily. Must carry calf for 205 days.	Bosworthfield Evelyn 127418 A. R. 19909	11006.4	5.53	608.6	174.2
	Red Echo Jessica 122562 A. R. 15953	10355.9	5.60	579.9	164.1
	Anton's Lucile Primrose 71074 A. R. 11493	10084.1	5.69	573.8	167.6
	Rose of Valley Gem 121145 A. R. 15776	10662.2	4.86	518.3	146.7
	Waldorf's Lady Queen 127457 A. R. 16610	10756.9	4.78	513.7	144.1
	Docile's Pride of Oronoko 117538 A. R. 15325	9706.9	5.18	503.1	146.3
	Bessie B. of Elm Farm 110552 A. R. 17646	10493.0	4.79	502.9	144.4
	Marna's Jewel of Sun Set View 115526 A. R. 19070	9339.3	5.23	488.4	137.4
	Quicksilver Annette 102468 A. R. 15817	9180.6	5.27	483.5	134.9
	Champion Lass of Scott Farm 2d 113951 A. R. 18802	9128.8	5.26	479.8	137.0
CLASS CCC Four to Four and One-Half Years**. Minimum Requirement 323.5 lbs. Butter Fat. Duration of record, 305 days. Milked twice daily. Must carry calf for 205 days.	Imp. Fleurie of the Glen 175151 A. R. 18977	11377.1	5.40	614.5	180.9
	Birchwood's Barbara 129844 A. R. 19282	9861.4	5.56	548.6	168.5
	Sharon Bell 76326 A. R. 8166	9171.9	5.90	541.4	165.5
	Kyrta Starlight Queen 135149 A. R. 19695	9711.8	5.57	541.3	164.8
	Henrietta Janet 136672 A. R. 19978	10707.8	5.03	538.9	166.4
	Fawn of Cornalfa 114652 A. R. 14016	9810.4	5.14	504.6	151.5
	Edgerton's Marvina 88619 A. R. 13082	8561.5	5.82	498.2	146.5
	Fair View Trixie 128156 A. R. 19766	9852.4	5.02	494.7	146.7
	Marette of Bonnie View Farm 124323 A. R. 17655	8782.4	5.61	493.1	146.9
	Springdale May Violet 129963 A. R. 16104	9284.2	5.22	484.2	146.3
CLASS DDD Three and One-Half to Four Years**. Minimum Requirement 305.3 lbs. Butter Fat. Duration of record, 305 days. Milked twice daily. Must carry calf for 205 days.	Oregon Pet 112652 A. R. 15754	10287.5	5.65	580.8	180.4
	Grapelawn Golden Willow 161857 A. R. 16731	9943.4	5.41	538.4	173.1
	Arvon's Ivy 137046 A. R. 17700	10064.9	5.16	518.9	163.8
	Arvon's Alice 137048 A. R. 19589	9545.6	5.38	513.2	161.4
	Warrior's Hope 131041 A. R. 19152	8981.2	5.71	512.4	161.0
	Pretty Poppy of the Prairie 141321 A. R. 17739	10173.6	5.01	509.9	166.4
	Langwater Elegy 117251 A. R. 17036	9884.1	4.91	484.9	151.8
	Elm Tree Cosette 126419 A. R. 18179	10110.8	4.75	480.1	154.9
	Tulip of Summit 122469 A. R. 18082	8793.6	5.45	479.6	148.8
	Escalon Nancy 115812 A. R. 14953	9663.5	4.95	478.0	150.2
CLASS EEE Three to Three and One-Half Years**. Minimum Requirement 287.0 lbs. Butter Fat. Duration of record, 305 days. Milked twice daily. Must carry calf for 205 days.	Tuscarora Ledyard Blossom's Esther 167601 A. R. 18134	10758.4	5.41	581.5	198.2
	Criterion's Polly of Farview 147875 A. R. 19322	9227.5	5.76	531.7	183.0
	Waldorf's Periwinkle 130346 A. R. 16300	8491.1	6.24	530.0	177.3
	Vanity's Lucille of Mount Fair 151129 A. R. 19319	9576.1	5.43	520.1	171.9
	Beatrice of Horton Farm 172749 A. R. 17755	9869.2	5.21	514.5	174.7
	Lady Belva of Edgewood Farm 142014 A. R. 19153	11895.9	4.22	502.5	164.8
	Hope of Spring Hill 181205 A. R. 19765	10373.0	4.60	476.7	161.5
	Yeksa's Gold Lassie 139557 A. R. 18255	9202.9	5.13	472.0	155.2
	Foshay's Jeanette 100220 A. R. 13665	8345.0	5.62	468.7	157.2
	Rose Louise of Meadow Springs 144631 A. R. 19195	9470.4	4.92	466.4	159.5
CLASS FFF Two and One-Half to Three Years**. Minimum Requirement 268.8 lbs. Butter Fat. Duration of record, 305 days. Milked twice daily. Must carry calf for 205 days.	Allouez Grace Frances 149371 A. R. 19621	9773.3	5.55	542.8	193.3
	Oregon Pet 112652 A. R. 15754	8849.0	5.85	517.3	181.9
	Wilna Glenwood 198143 A. R. 19429	7909.9	6.28	496.8	176.5
	Vranta's Queen of Blue Ridge 142211 A. R. 17906	8270.4	5.49	454.2	165.9
	Clara of Chippewa 140337 A. R. 18083	7936.3	5.63	446.6	161.2
	*Imp. Violet VII. of Figtree 201438 A. R. 20066	7787.6	5.73	446.1	160.9
	Interloch's Lilly 128276 A. R. 16981	9002.1	4.92	442.8	161.3
	Mayflower's Fawn Face 92475 A. R. 13794	8503.4	5.20	442.1	155.3
	Stillaguamish Fluff 121307 A. R. 16008	8590.2	5.11	438.6	157.5
	Wild Farms' Ultra Celia 145213 A. R. 18705	8282.7	5.19	429.7	150.9
CLASS GGG Under Two and One-Half Years**. Minimum Requirement 250.5 lbs. Butter Fat. Duration of record, 305 days. Milked twice daily. Must carry calf for 205 days.	May's Emma 159093 A. R. 18972	8850.0	5.87	519.2	197.0
	Waldorf's Nancy 156967 A. R. 18808	9572.3	5.40	516.5	196.8
	Daisy Janet of Spring Hill 199312 A. R. 19605	9512.2	4.84	460.0	182.5
	Mazie of Blue Clay 142616 A. R. 17644	8377.5	5.40	452.7	169.9
	Tuscarora Alice's Erma 147619 A. R. 17653	8059.7	5.49	442.5	175.0
	Elm Tree May Belle 140713 A. R. 17865	8618.8	5.09	438.9	168.6
	Giant Oak Farm Lady 140973 A. R. 17369	8618.1	5.07	437.0	171.0
	Escalon Barbara 167320 A. R. 19563	7776.6	5.49	426.7	169.1
	Waldorf Flossie 154462 A. R. 19032	7837.8	5.41	424.1	160.6
	Grassland Letty 169690 A. R. 19941	9653.4	4.39	423.8	165.0

Average Yield of 70 Class Leaders: 9782.6 lbs. Milk; 511.7 lbs. Butter Fat; 5.23 per cent.

The above are as they appeared Aug. 1, 1927

SUMMARY OF 579 TRIPLE LETTER RECORDS

	Records	Lbs. Milk	Lbs. B. F.	Per Cent.
Class AAA	155	9030.9	441.5	4.89
Class BBB	48	8491.8	431.2	5.08
Class CCC	47	8393.5	433.8	5.17
Class DDD	48	8151.5	414.7	5.09
Class EEE	70	7784.0	399.2	5.13
Class FFF	71	7296.4	379.0	5.19
Class GGG	140	6744.1	341.8	5.07
	579	7945.2	400.9	5.05

Milk Production	Butter Fat Production
Best Triple Letter Record 13625.8 lbs.	Best Triple Letter Record 661.3 lbs
Av. Ten Largest Records 12564.9 lbs.	Av. Ten Largest Records 605.7 lbs.

HONORABLE MENTION

Largest Triple Letter Record for which Certificate has been written since last issue of JOURNAL: Edgerton's Marvina 88619, Re-entry: 8336.6 lbs. milk, 471.5 lbs. butter fat in Class AAA.

*First appearance in this list. **Requirement: For each day over the minimum age add 0.1 lb. butter fat to the minimum requirement.

WHAT THE COWS ARE DOING

Their latest credits in the Advanced Register

***SPECIAL NOTE:** This list contains the monthly and total credits as checked at the time of going to press. Any omissions or back credits given signify that either data had not been received in time or are held pending verification. These credits are subject to verification and correction until final approval and acceptance and are all made on the one-day basis. Re-entry test is indicated by a * before the cow's name. Farmers' Class record is indicated by a †.*

Name and Number	Class	Days	Month	Month Credit Lbs. Milk	Month Credit % B. Fat	Month Credit Lbs. B. Fat	Total Credit Lbs. Milk	Total Credit Lbs. B. Fat
AINGER, F. B., JR., RED ROSE FARMS DAIRY, NORTHVILLE, MICH.								
Alverda's Glenwood Queen 59629	A	144	May	886.8	3.95	35.03	4684.3	202.56
Alverda's Missaukee Red Rose Blossom 181418	G	100	Apr	665.9	5.34	35.56		
		131	May	687.5	6.05	41.59	3089.2	168.68
*Beauty's Missaukee Nellie 117069	A	7	Jan	214.9	5.47	11.76		
		35	Feb	1125.7	4.90	55.16		
		66	Mar	1215.1	4.55	55.29		
		96	Apr	1038.1	4.65	48.27		
		127	May	1032.9	4.60	47.51	4626.7	217.99
s. Norman of Chesney Farms 39657 A. R.								
d. Bell's Missaukee Beauty 81333 A. R. 12255								
†Blue Bell of Wilchester 113288	A	128	May	1260.0	4.10	51.66	5695.7	238.57
Missaukee Elsie Ann 133913	A	163	May	920.3	4.39	40.40	5499.4	238.92
*†Missaukee Flossie 135675	B	6	Mar	157.7	6.95	10.96		
		36	Apr	991.2	5.84	57.89		
		67	May	1014.4	4.89	49.60	2163.3	118.45
s. Norman of Chesney Farms 39657 A. R.								
d. Fairy's Flossie of Reeder 88211 A. R. 12332								
†Missaukee Gay Beauty 157192	E	126	May	778.3	4.70	36.58	3097.2	138.42
†Missaukee Red Rose 157191	E	114	May	952.7	4.41	42.01	3864.4	164.75
†Missaukee Red Rose Reddie 181419	G	127	May	654.6	5.20	34.04	2644.9	134.32
†Missaukee Roselind 139667	C	161	May	876.8	4.94	43.31	4948.2	238.65
†Norman's Missaukee Belle 122342	A	114	May	958.0	4.70	45.03	3898.0	176.81
ALGER, JOHN H., SPRING BROOK FARM, BROADWAY, VA.								
Lassie's Lady of Spring Brook 180432	G	169	May	693.5	5.30	36.76	3803.5	205.09
Royal's Emerita of Pomeroy 139445	C	119	May	764.7	5.84	44.66	3210.0	172.42
ANDRUS, J. E., JR., TIANNA FARMS, WALKER, MINN.								
Diamond of the Prairie 156747	F	335	Mar	293.4	5.76	16.90		
				332.0	5.46	18.13		
		365	Apr	1070.4	5.46	58.44	11143.9	552.0
Gayhead's Maxine 173061	G	173	Apr	788.2	6.09	48.00		
		204	May	714.9	6.14	43.89	5714.6	337.50
Julianna of Town View 159128	D	2	Apr	63.1	4.71	2.97		
		33	May	1253.6	4.71	59.04	1316.7	62.01
s. Frissdale Susie's Prince Charming 68601								
d. Rosanna of Trianon 37713								
Westview Betty 165447	A	51	Mar	1810.3	3.73	67.52		
		81	Apr	1734.7	4.17	72.34		
		112	May	1667.8	4.64	77.39	6122.1	272.17
BAKER, EDWIN A., BAKER FARM, ROCKINGHAM, N. H.								
Orchard View Blossom 148670	D	30	Apr	1129.5	4.50	50.83		
		61	May	1192.9	4.02	47.95	2322.4	98.78
s. Upland's Monitor 68163								
d. Quintessence 41552								
Orchard View Conchetta 120848	A	151	May	819.8	3.96	32.46	4876.8	197.10
BARTELL, REINHARD G., SILENT BROOK FARM, THIENSVILLE, WIS.								
Dairymaid's Katie of Silent Brook 108951	A	243	May	1048.6	5.66	59.35	9602.9	458.82
Dairy Queen of Silent Brook 157465	E	184	May	1080.2	4.70	50.77	7379.4	305.96
Golden Lady of Silent Brook 186303	G	84	May	900.3	5.03	45.29	2515.3	117.34
Golden Maid of Silent Brook 186304	G	120	May	766.3	4.30	32.95	3084.9	133.46
Lady's Princess of Silent Brook 115625	A	188	May	930.5	5.21	48.48	6962.1	313.93
Silent Brook's May 178893	G	227	May	562.8	5.66	31.85	4577.9	235.98
Silent Brook's Rose of the Effards 148218	C	81	May	1096.2	5.43	59.52	2897.3	145.06
BECK, J. D., WEST LAWN FARM, VIROQUA, WIS.								
Frenchman's Irene of West Lawn 175597	E	323	May	485.9	4.33	21.04	6725.0	267.74
BLACK, F. B., RAEMELTON FARM, MANSFIELD, OHIO.								
Raemelton's Breban Rose 113221	A	65	May	1228.7	3.45	42.39	2558.6	93.19
Raemelton's Violet Beauty 113223	A	65	May	1597.8	3.95	63.11	3289.9	139.38
Raemelton Violet's Jewel 113229	A	72	May	1492.5	3.64	54.33	3513.5	129.11
*Imp. Violet of Bouvee 60642	A	12	Apr	539.7	3.30	17.81		
		43	May	1584.6	3.30	52.29	2124.3	70.10
s. Imp. Flora's Sequel II. of Vimiera 28603 A. R.								
d. Daisy of the Courtil Ronchin R. G. A. S. 3934 F. S.								
BLAIR, D. H., WENDELL, IDAHO.								
Harriett's Marie of Hagerman 173480	G	353	May	950.1	4.99	47.41	7764.1	405.56
BLOUNT LUMBER CO., THE, CROWNHURST FARM, LACONA, N. Y.								
Major's Belle of Lysander 143475	D	209	May	1022.5	5.18	52.97	7445.0	391.86
Raider's Rose of Elmdale 172449	F	89	Feb	715.7	6.03	43.16		
		120	Mar	615.1	6.45	39.67		
		150	Apr	546.8	7.90	43.20		
		181	May	538.5	6.65	35.81	4204.0	255.09
Ultra's Red Rose of Sunnyside 178991	G	18	Feb	627.0	4.92	30.85		
		49	Mar	1036.7	4.95	51.32		
		79	Apr	948.3	4.83	45.80		
		110	May	887.5	4.59	40.74	3499.5	168.71
s. Ultra's Itchen King 65837								
d. Bessie's Red Rose of Sunnyside 79266								
BOLTON, CHESTER C., FRANCHESTER FARMS, SOUTH EUCLID, OHIO.								
Florrie's Hope 131810	C	356	May	29.1	6.54	1.90		
				575.7	5.03	28.96	10008.8	544.83

Franchester Royal Anna Belle 175401	F	151	May	1167.9	4.98	58.16	5684.4	261.94
Franchester Royal Lily 178821	G	71	May	995.5	3.91	38.92	2132.9	89.59
Franchester Royal Rose 178820	G	16	Apr	470.6	4.17	19.62		
		47	May	1088.8	4.17	45.40	1559.4	65.02
s. Brookmead's King Royal 77714								
d. Franchester Destiny 135730 A. R. 17915								
†Langwater Penitent 102692	A	71	May	1289.5	4.10	52.87	3062.8	135.70
Mixter May Heiress 124210	A	104	May	1125.3	3.90	43.89	4382.3	177.65
Imp. Queenie of Bella 192409	G	365	May	1026.6	4.47	45.89	13466.7	587.5
Imp. Queen of Neuf Courtil 175143	A	337	May	792.9	5.07	40.20	11838.8	519.72
Imp. Remembrance of Duvaux 182376	E	141	May	1164.1	4.43	51.57	5120.8	230.35
Imp. Roselight du Valet 182224	E	212	May	1048.1	4.30	45.07	7784.6	311.99
Yeoman's Mixter Annabelle 124628	A	104	May	1438.4	5.06	72.78	4960.1	253.24

BOSWELL, H. E., BURKEVILLE GUERNSEY FARM, BURKEVILLE, VA.

Agnes of Burkeville 161626	E	146	Apr	820.3	4.70	38.55	4461.2	217.78
Clara of Burkeville 219527	G	111	Apr	932.0	4.76	44.36	3792.6	191.04
Hope of Burkeville 180062	G	134	Apr	729.3	5.13	37.41	3656.8	190.65

CHATHAM, THURMOND, KLONDIKE FARM, ELKIN, N. C.

†Beatrice S. of Edgewood 69067	A	62	May	1167.7	4.34	50.68	2443.9	107.34
*†Bessie of Cornwell 80802	A	31	May	979.8	4.13	40.47		
s. Billy's Raymond of the Manor 25330 A. R.								
d. Miss Taft 25169								
†Imp. Countess of Guernsey Home Farm 83873	A	72	May	978.3	4.80	46.96	2441.1	110.62
†Imp. Dairymaid II. of Les Nicolles 105559	A	137	May	942.9	5.06	47.71	4440.7	208.56
†Lady of the Swamp 121658	A	10	May	324.4	4.57	14.83		
s. William J. 54716								
d. France's Verbena of Big Spring Farm 2d 96888 A. R. 18030								

COMPTON BROS., TARRY-A-WILE FARM, VALLEY JUNCTION, IOWA.

Prairie Rose of Tarryawile 172987	G	191	May	1094.8	3.90	42.70	7094.3	274.87

COOPER, TOM, TOM COOPER FARM, ARDMORE, OKLA.

Lucy's Lucile of Fairview 125255	A	196	May	1034.9	4.29	44.40	7469.5	327.20
Queen's Trilby of Wilruss 104670	A	321	May	674.8	4.19	28.27	12684.3	491.40
West Limits Ideal 128457	A	125	May	1201.9	3.58	43.03	5091.0	193.96
Yeoman's Lady Daisy 143144	D	354	Apr	383.1	5.87	22.49	10343.6	469.1

COREY, F. W., PEACH RIDGE STOCK FARM, NEWBURGH, N. Y.

Dora of Peach Ridge 147206	D	182	May	1374.9	5.14	70.67	7852.8	375.51
Maybell's Daisy 110700	A	120	May	1315.4	4.36	57.35	5086.7	218.36

COTTRELL, ARTHUR M., MAPLE LAWN FARM, HOPKINTON, R. I.

Imp. Roseta IV. of Guilbert 146166	A	151	May	1425.0	5.06	72.11	7080.4	370.46

CRAMER, JOE, FERN HILL GUERNSEY FARM, MENOMONIE, WIS.

Babette of Kreemy Dale 135282	B	178	May	1033.2	4.74	48.97	6594.6	284.61
Beulah of Kreemy Dale 161642	E	178	May	652.6	5.60	36.55	4632.1	239.25
Gipinda of Kreemy Dale 129690	A	198	May	840.1	5.00	42.01	6021.1	295.88

CRAMER, JOHN, JR., FERN HILL GUERNSEY FARM, MENOMONIE, WIS.

Eva of Fern Hill 90499	A	208	May	729.2	5.51	40.18	5583.7	282.59
Lady of Fern Hill 161643	F	278	May	919.9	5.44	50.04	8482.7	463.59
Levity of Fern Hill 182685	G	179	May	777.8	4.76	37.02	5287.6	238.16
Lydia of Fern Hill 104308	A	200	May	993.9	5.37	53.37	7196.0	376.87
Marion of Fern Hill 120360	A	221	May	715.1	5.12	36.61	6397.7	319.42
Maxine of Fern Hill 183773	G	132	May	821.1	5.34	43.85	3775.7	191.17
Naomi of Fern Hill 168678	G	267	May	835.3	5.41	45.19	8161.5	429.48
Rosita of Fern Hill 130327	A	162	May	932.9	5.42	50.56	5530.5	297.54

CUNNINGHAM, WILSON, MOUND VIEW FARM, PLATTEVILLE, WIS.

Buttercup of Mound View 195227	A	212	May	763.5	4.74	36.19	6632.4	291.10
Echo of Linwood 92331	A	106	May	1036.4	4.90	50.78	3643.9	163.75
Eva of Sunny Slope 98647	A	194	May	1027.4	5.70	58.56	7012.4	341.22
Mound View Daisy 216264	G	209	May	718.9	5.79	41.62	5668.2	276.55
Nina of Village Park 100808	A	125	May	1076.3	4.49	48.33	4693.1	194.84
Peerless Carrie of Pleasant View 143028	C	138	May	999.4	5.49	54.87	4679.4	211.96

DAVIS, WESTMORELAND, MORVEN PARK FARM, LEESBURG, VA.

Morven's Lady Senor 187648	G	243	May	998.1	4.53	45.21	7705.6	345.58
Morven's Nightingale 187644	F	182	May	872.8	3.83	33.43	5548.2	210.75
Morven's Plaything 156710	D	243	May	782.5	5.01	39.20	6883.9	322.20

DAYTON, G. N., BOULDER BRIDGE FARM, EXCELSIOR, MINN.

Coventry Richesse Beauty 167442	F	49	May	919.1	3.53	32.44	1432.4	52.61
Coventry Spray 171643	G	219	May	828.9	4.73	39.21	7070.3	332.36
Floridale Princess 90294	A	97	May	1629.6	4.20	68.44	5225.2	222.79
Floridale Sequel Maid 164390	D	8	Apr	348.8	4.24	14.79		
		39	May	1672.5	4.24	70.91	2021.3	85.70
s. Imp. Sylph's Sequel II. 31081 A. R.								
d. Floridale Merry Maid 113278 A. R. 19890								
Hiawatha of High Point 173427	G	271	May	777.5	5.53	43.00	7833.3	418.01
Secret's Daisy Pearl of Rose Dale 145965	D	219	May	1173.8	4.56	53.53	8779.0	421.63
Ultra May King's Flora 125236	A	143	May	1243.9	5.10	63.44	5872.0	294.04

DEMING, H. P., THE ELM TREE FARM, WINSTED, CONN.

†Clara Berlin's Belle 158730	D	67	Apr	1214.5	4.48	54.41	2680.8	123.95
†Elm Tree Cosette 126419	B	305	Mar	347.1	5.03	17.46	10279.0	467.6
Elm Tree Donnatella 169012	G	242	Apr	609.2	5.58	33.99	5517.4	302.17
†Elm Tree Faith 157345	E	138	Apr	800.7	5.24	41.96	4279.8	214.87
†Elm Tree Ida 129044	A	79	Apr	1030.4	5.53	56.98	2669.1	147.07
†Elm Tree Juliette 157347	D	43	Apr	981.7	4.98	48.99	1338.3	69.00
*†Elm Tree May Belle 140713	C	3	Apr	85.4	4.78	4.08		
s. Falcon's Cavalier 51118 A. R.								
d. Missy May Belle 73303 A. R. 12441								
Elm Tree Octobelle 129043	A	109	Apr	1059.8	5.26	55.75	4062.2	224.46
*†Elm Tree Star 139652	B	9	Apr	319.2	4.88	15.58		
s. Falcon's Cavalier 51118 A. R.								
d. Dorothy's Star 38516								
†Missy May Belle 73303	A	283	Apr	459.5	6.18	28.40		
		305	May	297.2	6.18	18.37	7026.7	390.6

DOMASZEK, MATT, AMHERST JUNCTION, WIS.

Autocrat's Rose of Lakeview 154448	D	80	Apr	1109.4	5.34	59.24	2921.1	154.17

DOYLE, M. J., COON TREE HILL FARM, PEPPERELL, MASS.

Imp. Bickleigh Briar II. 160501	A	243	May	1169.4	4.26	49.82	10430.3	457.56
Imp. Daisy of Coon Tree Hill 218527	F	138	May	907.3	4.84	43.92	4416.8	207.90

EBERLEIN, F. A., WILDWOOD FARM, SHAWANO, WIS.

†Goldenly's Marabell of Wildwood 148789	D	181	May	717.1	5.05	36.21	4589.5	229.28
†Sweetie of Wildwood 165348	E	166	May	416.5	5.11	21.28	3903.2	175.48
Venora of Wildwood 93005	A	262	May	658.7	5.71	37.61	7004.2	372.77
Wildwood's Adeline 84420	A	346	May	1097.8	5.17	56.76	13369.7	652.40
Wildwood's Sweet Briar 92392	A	255	May	964.7	4.65	44.86	11173.4	474.68

EMERSON, I. E., BROOKLANDWOOD FARMS, BROOKLANDVILLE, MD.

Brooklandwood Gay Lady 147670	C	121	May	1381.4	4.72	65.20	5621.4	236.41

*Brooklandwood Georgette 137965	C	13	Mar	487.1	4.01	19.53		
		43	Apr	1259.2	4.01	50.49		
		74	May	1197.0	4.34	51.95	2943.3	121.97
s. Audacity of Edgemoor 54840 A. R.								
d. Brooklandwood's May 97200 A. R. 16830								
Brooklandwood Golden Favorite 155764	D	15	Mar	552.5	4.03	22.27		
		45	Apr	1149.5	4.03	46.32		
		76	May	1165.8	4.83	56.31	2867.8	124.90
s. Waddington King of the May 69669 A. R.								
d. Brooklandwood's Favorite 124029								
Brooklandwood Precious 165253	G	365	May	380.9	3.86	14.70	11392.1	464.9
Brooklandwood Queen Ann 137963	C	134	May	941.3	5.20	48.95	4420.2	216.81
Brooklandwood Queen of the May 166025	E	163	May	787.2	4.86	38.26	4438.1	209.76
Cynthia of Glenmore 166453	F	330	May	929.4	4.55	42.29	9886.5	433.07
Equal's Lady Franklin 159815	E	120	May	1186.9	4.55	54.00	4722.3	191.34
Franklin's Lyda of Beallmont 159526	F	365	May	677.8	4.86	32.94	11699.7	537.4
Harvester's Pearl of Beall-mont 140073	C	339	May	1102.9	4.67	51.51	12617.6	544.24
Jacqueminot's Daisy Bell 147674	D	108	May	1107.8	4.67	51.73	4354.8	201.75
Ultra Brightness of Beall-mont 158701	E	304	May	369.4	4.75	17.55	9357.3	425.73

FARNSWORTH, MARION B., EXMOOR FARM, WESTON, MASS.

Buttercup of Highland Grove Farm 121011	A	138	May	1586.6	4.43	70.29	7560.5	306.04

FETSCHER, ARTHUR E., ELGIN HEIGHTS GUERNSEY FARM, STEVENSVILLE, MONT.

†Mollie of Ayersdale 95615	A	186	May	946.3	4.05	38.33	6313.8	276.51
†Natalina's Easter Lily 137453	B	136	May	927.1	5.46	50.62	4561.8	242.36

FISCHER, L. C., OAK TERRACE FARM, DUNWOODY, GA.

Alvin's Daisy 144991	D	270	May	696.9	4.50	31.36	7667.1	346.34
Alvin's Tops of Gold's Fannie 143961	D	285	May	470.5	5.94	27.95	6432.0	341.10
Annie Laurie of Rest Hollow 116093	A	323	Mar	819.7	4.30	35.25		
		353	Apr	668.3	4.48	29.94		
		365	May	195.7	4.75	9.30	14641.7	640.0.
Flodell Bethleen 87702	A	78	May	1625.6	3.76	61.12	4187.1	159.17
Hero's Luck of Rest Hollow 109490	A	94	Apr	1194.2	3.62	43.23		
		125	May	1112.0	3.97	44.15	5463.0	217.50
Lora of Rising Sun 92899	A	216	May	664.5	4.51	29.97	6957.3	320.71
Oak Terrace Dahlia 190297	G	69	May	845.3	4.19	35.42	1885.1	86.88
Shandon's Lady Alderney 144092	C	99	May	1036.1	5.32	55.12	3954.1	188.38
White Hope Lily 95175	A	120	May	991.4	4.82	47.79	4393.4	206.60

FISHER, F. C., ROSE POINT FARMS, PORTERSVILLE, PA.

†Beta's Babe of Rose Point 139201	B	81	Apr	1084.2	5.06	54.86		
		112	May	1068.6	4.80	51.29	4208.7	202.57
†Clover's Goldy of Rose Point 132050	A	82	Apr	1110.7	5.79	64.31		
		113	May	1173.5	5.60	65.72	4413.1	240.14
†King's Pansy of Rose Point 105039	A	136	Apr	1181.7	5.04	59.56		
		167	May	1223.0	4.74	57.97	6879.4	341.69

FORT DODGE CREAMERY CO., ROSEDALE FARM, FORT DODGE, IOWA.

Cherry's Beauty of Clover Hill 185794	G	120	May	946.0	4.50	42.57	3725.0	169.02
Evelyn Buttercup of Buttercup Farm 132845	B	165	May	925.2	4.07	37.66	5760.0	244.83
Itasca Cherub's Una 186705	G	78	May	710.9	5.20	36.97	2013.6	94.55
Itasca Cherub's Vera 186706	G	71	May	1055.1	4.88	51.49	2375.6	122.13
Mar's Remembrance 208399	C	151	May	835.2	5.47	45.69	5055.0	280.07
May Auricle of Minot 176852	G	182	May	728.8	5.54	40.38	4809.7	260.15

FRANCE, JOSEPH I., MOUNT ARARAT FARM, PORT DEPOSIT, MD.

*Babe of Twin Pine 98667	A	24	Apr	1183.4	3.61	42.72		
		55	May	1618.3	3.61	58.42	2801.7	101.14
s. Imp. Sequel's Financier of Mara Alva 46569								
d. Imp. Fleurie Mare of Mara Alva 77188								
Bettie Ultra 182607	G	16	Mar	482.7	4.87	23.51		
		46	Apr	930.4	4.00	37.22		
		77	May	923.3	4.31	39.79	2336.4	100.52
s. Grape Lawn Judge 47364								
d. Lady Betty's Jennie 119735								
Brookdale Silver Star 200044	G	12	Apr	319.4	3.83	12.23		
		43	May	918.5	3.83	35.18	1237.9	47.41
s. Oxford Boy of Pencoyd 33732 A. R.								
d. Brookdale Starlight 105671 A. R. 13580								
*Jess of Spring Brook Farm 69420	A	24	Apr	1047.9	3.58	37.51		
		55	May	1478.3	3.58	52.92	2526.2	90.43
s. Clara's Bute of Crosswald 27671 A. R.								
d. Avis Post 41125 A. R. 3914								
Virginia of Green Gables 161758	E	87	May	991.7	4.49	44.53	2873.9	133.18

FRANKENSTEIN, W. B., RIDGEBROOK FARMS, BARRINGTON, ILL.

Keepsake of Muskego 118512	A	273	May	1126.2	4.69	52.82	9949.1	431.40
May Bishop of Maple Hill 76844	A	201	May	1298.4	4.73	61.41	9226.8	431.14
May Rose's Echo of Fox Valley 119020	A	143	May	1173.0	4.82	56.54	6157.6	302.83
May Rose's Playmate of Fox Valley 137074	B	176	May	1297.1	4.43	57.46	7798.1	353.17

FRETZ, WILLIAM F., FRITZLYN FARMS, PIPERSVILLE, PA.

Fritzlyn Fillpail's Select 171406	G	173	Apr	663.5	5.80	38.48	4368.6	242.90
Fritzlyn May Rose Lily 163220	G	328	Apr	682.3	5.52	37.66	8469.1	448.23
Fritzlyn Rosette 179469	G	24	Mar	601.8	3.91	23.53		
		54	Apr	756.8	4.25	32.16	1358.6	55.69
s. Brookmead's May Rose Glenwood 57209 A. R.								
d. Roberta of Fritzlyn 66246 A. R. 9278								
Fritzlyn Spotted Lily 163221	F	242	Apr	658.0	5.68	37.37	6097.3	336.80

FUNDERBURK, J. E., CHERAW, S. C.

Countess Ann 123564	A	328	May	781.7	5.70	44.56	10577.8	561.04

GAYOSO FARM, HORN LAKE, MISS.

Express Roberta of Gayoso 125436	A	92	May	1276.8	5.02	64.10	3869.4	185.96
Express Virginia of Gayoso 125438	A	196	May	1026.0	4.30	44.12	6856.4	307.85
Gayoso Actor's Beauty 189198	G	134	May	929.3	5.17	48.04	4439.8	194.58
Gayoso Actor's May 184708	G	106	May	972.0	4.72	45.88	3421.2	151.83
Gayoso Actor's Ruby 175718	G	127	May	946.5	5.55	52.53	4202.0	194.11
Gayoso Baby Alice 140936	D	190	May	1122.5	5.97	67.01	7573.2	400.12
*Gayoso Dairymaid 140932	B	18	Mar	796.8	3.92	31.23		
		48	Apr	1341.4	4.23	56.74		
		79	May	1227.5	4.92	60.39	3365.7	148.36
s. Langwater Actor 60162 A. R.								
d. Topsy of Oakwood 47470 A. R. 8877								
Gayoso Edna Louise 154129	E	98	Apr	1517.0	4.69	71.15	5410.1	234.70
Gayoso Golden Mary 184709	G	147	May	817.0	4.70	38.40	4193.7	180.69
Gayoso Royal Rose 140933	C	156	May	1154.5	4.99	57.61	6639.6	304.69

Gertrude Galore of Gayoso 113630	A	186	May	787.5	5.00	39.38	6315.2	312.53
Golden May Reliance of Gayoso 125440	A	122	May	1022.4	4.21	43.04	4348.3	174.61
Grace of Oakwood 71148	A	16	Mar	631.7	4.51	28.49		
		46	Apr	1418.4	4.44	62.98		
		77	May	1382.9	4.71	65.13	3433.0	156.60
s. Imp. Raymond of the Preel XIV. 21926								
d. Lady of Oakwood 33551 A. R. 4174								
Maud's Red Bird of Clear Creek Farm 144872	A	198	May	884.8	5.27	46.63	6582.1	352.18
May of Cuffdale 89794	A	226	May	859.5	4.63	39.79	8012.8	316.42
Molly of Gayoso 79187	A	146	May	1471.8	4.84	71.24	7801.6	327.02
Nan of Killarney Farm 135290	B	205	May	691.5	6.39	44.19	5049.5	312.22

GOLINVAUX, JOSEPH, WATERLOO, IOWA.

†Golden Cherry of Highland Farm 178051	G	169	May	934.7	4.05	37.86	5482.9	229.76
†Nonpareil's Betty of Highland Place 187734	G	9	Mar	287.6	4.73	13.60		
		39	Apr	917.7	4.73	43.41		
		70	May	831.6	4.51	37.51	2036.9	94.52
s. Cherub's Nonpareil of the Prairie 91157								
d. Betty of Highland Place 146677								

GRATWICK, W. H., "THE HIGHLANDS," LINWOOD, N. Y.

Highland Confidence 128428	A	182	May	1231.1	5.16	63.52	7955.0	414.02
Highland Victoria 157712	F	365	May	131.4	6.24	8.20	9681.2	570.9

GRINNELL, LAWRENCE, BIRCHFIELD FARM, SOUTH DARTMOUTH, MASS.

Birchfield Faithful 173546	G	79	May	1100.8	4.99	54.93	2851.2	143.15
†Birchfield Rosamond 168620	G	237	May	771.8	5.50	42.45	6582.3	357.90
Birchfield Sabina 168618	G	365	May	733.5	6.80	49.88	9169.3	594.3
Birchfield Susanna 182822	G	71	May	1164.1	5.07	59.02	2646.0	134.74
†Imp. Damson's Ruby II. 175161	E	58	May	1176.0	4.68	55.04	2235.3	101.23
Imp. Frosine II. of Pouqueleh 182375	F	264	May	938.9	6.04	56.71	8924.2	524.54
†Imp. Sequel's Violet of Greenway 155021	D	9	Apr	348.6	4.36	15.20		
		40	May	1377.2	4.36	60.05	1725.8	75.25
s. Valentine's Honour II. R. G. A. S. 4521 P. S.								
d. Imp. Violet of Vale View 150677								

HALL, GORDON, OSCEOLA FARMS, CRANFORD, N. J.

†Imp. Dairy Kit IV. 182381	G	117	Apr	852.8	5.20	44.35	3555.7	163.13
Imp. Ena VII. of the Fauconnaires 201426	A	225	Apr	907.8	5.57	50.56	8019.9	419.43
Imp. Fanny's Queen Valentine of Melrose 175179	G	112	Apr	1041.4	4.62	48.11	3960.1	189.40
†Imp. Lassie of the Camp 214446	E	107	Apr	877.0	5.29	46.39	3138.8	160.39
†Imp. Maid II. of New Anneville 214438	B	8	Apr	251.1	4.67	11.73		
s. Desireta's Slogan R. G. A. S. 4436 P. S.								
d. Maid of New Anneville R. G. A. S. 18869 P. S.								
†Imp. Tulip of Le Pont 214442	D	61	Apr	978.1	6.51	63.67	2081.5	128.99

HATT, A. & SON, LAKE SIDE GUERNSEY FARM, NAPOLEON, MICH.

†Lakeside's Prairie Girl 145069	D	282	May	616.3	5.44	33.53	5778.7	281.24

HEIFNER, C. B. & SON, VILLA-WAY DAIRY FARM, SULLIVAN, OHIO.

Bopeep's Martha of Guernsey Hill 116824	A	173	May	1164.6	4.70	54.74	7457.1	365.67
Corona of Maple Lawn 144012	C	228	May	1070.0	4.18	44.73	8649.6	367.82
Redpath's Dairymaid 118587	A	269	May	961.1	4.68	44.98	9678.7	434.50
Ruby of Cedar Lane 135595	B	173	May	1257.0	5.30	66.62	7781.4	388.80

HOEN, FRANK J., BLOOMFIELD FARM, GLYNDON, MD.

Bloomfield Gem 174026	G	243	May	701.0	4.46	31.26	7066.9	277.90
Fisherman's Sunbeam of Bloomfield 131588	B	259	May	742.5	4.96	36.83	7971.4	382.67
Sequel's Bernice Daisy 80160	A	243	May	802.8	5.29	42.47	6150.0	293.10

HOGE, L. CLARK, OPHIR FARM, LEESBURG, VA.

Ophir Belle 135937	B	92	May	921.6	4.66	42.95	3020.8	130.94
Ophir Fleur de Lis 125528	A	365	May	623.1	4.99	31.09	13741.6	583.2

HOLLENBECK, J. C., THE ORONOKO FARM, BERRIEN SPRINGS, MICH.

Doris of Oronoko 177723	G	182	May	828.9	5.75	47.67	5123.8	282.78
*†Lady Lenore of Oronoko 112944	A	30	Apr	1341.3	4.80	64.38		
s. May Rose King of the Ridge 48256 A. R.								
d. Maudette of Oronoko 107404 A. R. 12514								
†Rose of Oronoko 163776	E	92	May	889.8	5.89	52.41	2656.3	144.81

HOOVER, H. W., POHEJA FARMS, CANTON, OHIO.

Dimple's Lady of Shadyside 144260	A	134	Apr	949.0	4.62	43.84		
		165	May	991.2	4.39	43.51	5689.2	260.08
*†Madge of Rocky Knoll 118930	A	24	Apr	966.2	4.05	39.13		
		55	May	1287.9	4.35	56.02	2254.1	95.15
s. Noble Masher 49534 A. R.								
d. Betridge of Farmdale 56457								
†Poheja's Tulip 190263	G	18	Apr	384.8	4.92	18.93		
		49	May	760.7	5.24	39.86	1145.5	58.79
s. Champion of Valley Home 91115								
d. Tulip of Summit 122469 A. R. 18082								
Rena of Mara-Lena Farm 133531	B	151	Apr	770.9	4.48	34.54		
		182	May	787.1	4.68	36.84	5045.4	229.42
Shadyside's Janette 198328	C	89	Apr	1162.3	4.06	47.19		
		120	May	1173.1	4.80	56.31	4690.6	207.97
Shadyside's Marguerite 179157	C	134	Apr	821.9	4.32	35.51		
		165	May	804.2	4.37	35.14	5058.5	208.89
Titania May King's Jewel 100945	A	217	Apr	704.0	5.27	37.10		
		248	May	676.6	4.97	33.63	8489.6	370.47
†Warrior's Crescent of Poheja Farms 179276	G	30	Apr	736.4	4.47	32.92		
		61	May	758.1	4.96	37.60	1494.5	70.52
s. Hepatica's Warrior 71878 A. R.								
d. Squire's Crescent of Chestnut Ridge 116137 A. R. 14552								

HOUGHTON, CLEMENT S., STANNOX FARM, EAST HOLLISTON, MASS.

Barbara of Stannox 143766	A	164	May	920.1	5.70	52.45	5901.3	322.83
Genesta of Stannox 194256	F	365	May	430.6	5.75	24.76	7418.7	401.9
Juno of Stannox 194258	E	92	May	1136.6	4.40	50.01	3500.2	153.06
*Peony of Stannox 143763	A	4	Mar	158.9	5.09	8.09		
		34	Apr	1365.9	5.09	69.52		
		65	May	1281.8	4.70	60.24	2806.6	137.85
s. Prince Charlie of Linda Vista 45951 A. R.								
d. Primula of Stannox 104832 A. R. 11371								
Sylph of Stannox 215418	G	100	May	673.0	5.33	35.87	2278.8	106.24

JOYCE, HOWARD F., ASHLAND, WIS.

Chequamegon's Alpha 164237	F	61	Apr	1337.4	4.51	60.32		
		92	May	1270.0	4.64	58.93	3913.2	178.01
Chequamegon's Golden Gift 169430	G	190	Apr	393.5	7.01	27.58		
		221	May	410.5	7.98	32.76	3505.8	229.71
Chequamegon's Maxine 134717	C	183	Apr	827.7	5.15	42.63		
		214	May	829.7	5.09	42.23	6460.9	321.29
Chequamegon's Rena 164236	F	190	Apr	562.4	5.84	32.84		
		221	May	564.7	5.54	31.28	4850.2	249.03

Chequamegon's Sweet Marie 104496	A	175	Apr	737.1	5.98	44.08		
		206	May	730.2	5.57	40.67	5865.5	302.80

KLEINHANS, JOSEPH B., HERBSTER, WIS.

Sedgley Willow 173000	G	359	Mar	300.3	6.33	19.01		
		365	Apr	38.9	6.33	2.46	6295.0	323.8
Standard's Fragrance of Dr. Kleinhans 168135	G	352	Mar	358.7	5.56	19.94		
		365	Apr	127.6	5.56	7.09	6226.0	314.7

KNIGHT, CHARLES H., RAVENNA, OHIO.

*Norman's Missaukee Red Rose 89724	A	30	June	1280.0	4.80	61.44		
		61	July	1812.3	4.68	84.82		
		92	Aug	1723.5	4.35	74.97		
		122	Sept	1549.5	4.79	74.22		
		153	Oct	1504.7	4.79	72.08		
		183	Nov	1455.9	4.71	68.57		
		214	Dec	1406.5	5.18	72.86		
		245	Jan	1303.1	5.26	68.54		
		273	Feb	1154.8	4.94	57.05		
		304	Mar	1249.4	5.06	63.22		
		334	Apr	1092.5	5.36	58.56		
		365	May	1127.7	4.85	54.69	16659.9	811.0

s. Norman of Chesney Farms 39657 A. R.
d. Alverda's Glenwood Queen 59629 A. R. 12813

KONRAD, GEORGE, CEDAR LAWN FARM, RICHFIELD, WIS.

Cedar Lawn Glory 162619	G	335	Apr	698.3	5.52	38.55		
		365	May	677.5	5.52	37.40	9643.6	478.5
Secret's Charity of Cedar Lawn 150355	E	360	Apr	313.8	5.42	17.01		
		365	May	44.8	5.42	2.43	8093.6	380.9
Secret's Duchess of Cedar Lawn 150356	E	276	Apr	606.7	6.07	36.83	6257.7	344.31

KREBS, H. J., BREIDABLIK FARM, WILMINGTON, DEL.

Beechwood Columbine 175606	F	143	May	785.0	4.40	34.54	4019.6	166.57
Breidablik Ida 97937	A	92	May	1657.5	4.97	82.38	5092.4	244.52
Breidablik Primula 103481	A	70	May	1598.1	4.57	73.03	3654.5	167.79
Corium Proud Dame's Celia 120662	A	347	May	884.0	5.24	46.32	11810.2	637.71
Cowslip's Chantilly of Breidalik 117894	A	155	May	1032.8	5.26	54.33	5784.8	272.52
Emma's Girl of Breidablik 160685	D	83	May	990.2	4.00	39.61	2656.4	105.54
Flora of Hillbrook 182254	G	156	May	771.1	4.17	32.15	4281.9	190.38
Forget-me-not of Breidablik 165130	F	228	May	881.3	4.71	41.51	6984.4	344.56
Fourth Emily of Breidablik 129544	B	258	May	1060.7	5.23	55.47	9533.7	496.23
*Gerar Susan Chene 107072	A	6	Apr	233.7	4.30	10.05		
		37	May	1318.6	4.39	57.89	1552.3	67.94

s. Jehanna's Patient King 50226 A. R.
d. Ferby's Susan Chene of A. D. F. 77540

Giddy Dame of Breidablik 143613	C	79	May	1089.8	4.40	47.95	2837.6	121.38
Glory's Rosemarie 186811	G	90	May	858.5	5.19	44.56	2522.5	130.86
Gusta of Delaware 173128	G	220	May	891.9	4.74	42.28	6225.5	298.96
King's Rose of Delaware 182623	G	240	May	811.5	4.80	38.95	6137.5	286.41
King's Rose of Locust Grove 136148	B	107	May	1094.6	4.30	47.07	3816.0	161.64
Lillian of Breidablik 182627	G	140	May	717.1	5.03	36.07	3388.4	165.09
Miss Lillian of Locust Grove 117473	A	24	Apr	947.6	4.16	39.42		
		55	May	1088.1	4.13	44.94	2035.7	84.36

s. Florham Quality 34375 A. R.
d. Lucy's Lily of Flint Ledge 59051 A. R. 10874

Pretty Rose of Delaware 183403	F	13	Apr	346.3	4.62	16.00		
		44	May	922.8	4.00	36.91	1269.1	52.91

s. Bessarius of Breidablik 78980
d. Imp. Pretty Rose II. of the Barras 67709 A. R. 8713

Primrose of Delaware 173127	G	259	May	831.6	4.49	37.34	7376.7	341.78
Twin Star of Breidablik 165137	G	327	May	898.4	5.01	45.01	9803.3	474.62
Ultra of Hillbrook 182986	G	20	Apr	615.7	3.59	22.10		
		51	May	1053.4	3.94	41.50	1669.1	63.60

s. Langwater Horatius 63071 A. R.
d. Imp. Ultra II. des Simons 140247 A. R. 15931

Valor's Lelah 185395	G	79	Apr	1176.8	4.19	49.31		
		110	May	1022.1	4.23	43.23	4411.3	188.05

KRUSE, SIMON, RADISSON FARM, ANOKA, MINN.

*Cayuga Rose of Jean Du Luth 110396	A	4	Apr	142.1	5.31	7.55		
		35	May	1069.7	5.31	56.80	1211.8	64.35

s. Flying Ace 52454 A. R.
d. Camilla May Rose of Jean Du Luth 65639 A. R. 7574

Classic's Stars and Stripes of Lakeside 75089	A	365	May	130.1	4.96	6.45	10307.1	465.5
Dairy Maid's Rose of Radisson Farm 127351	A	4	Apr	134.0	4.68	6.27		
		35	May	1067.1	4.68	49.94	1201.1	56.21

s. Diamond Jim of Edgemoor 59073
d. Daisy Maid's Rose of Fair Meadows 80603

Golden La Planque of Jean Du Luth 112098	A	127	May	1537.8	4.46	68.59	6873.4	314.44
Maxim's Sunlight of Dassel 136485	B	221	May	863.9	5.51	47.60	6633.0	348.37
Milk Maid of City View 115306	A	307	May	704.1	5.66	39.85	8296.9	433.10
Radisson's Leda 218076	G	193	May	1043.7	4.48	46.76	7042.1	301.44
Royalist's Beauty of Radisson 142496	D	145	May	1049.8	5.70	59.84	5137.9	273.53
Royalist's Pride's Clover-leaf 198016	F	337	May	678.1	5.17	35.06	8220.2	406.05
Starlight's Dairy Maid of Radisson 225068	G	78	May	861.9	4.88	42.06	2140.0	111.84

LAGE, HARRY, DAVENPORT, IOWA.

Dew Drop of Stede Well 164934	F	176	May	846.6	5.11	43.26	5596.6	270.62
Imp. Grace of Village Farm 119109	A	230	May	1312.5	4.47	58.67	10277.6	458.90
Hannah's Princess 161839	E	172	May	699.9	5.47	38.28	5366.1	257.62
Kedge Anchor Beauty 94465	A	97	Apr	1583.0	5.36	84.85		
		128	May	1612.2	5.40	87.06	6512.1	358.78
Stede Well's Buttercup 181907	G	116	May	1155.9	4.20	48.55	4220.3	184.28

LANCASHIRE, J. H. & S. H., GRAFTON FARM, ESSEX, MASS.

Upland's Favorite 113763	A	304	May	1003.3	5.32	53.38	11320.9	576.62

LAWRENCE, A. W., BIG HILL FARM, STURGEON BAY, WIS.

Fairboy's Beauty Jewel of Big Hill 143546	D	285	May	637.1	5.60	35.68	7322.5	380.51

LEHMANN, ERNST E., LINDENHURST FARM, LAKE VILLA, ILL.

Beldame's Dot of Lindenhurst 171620	F	173	May	835.6	4.93	41.20	4811.1	220.31
Beldame's Queen of Lindenhurst 167402	G	243	May	711.4	6.09	43.32	6047.3	326.55
Brightness of Lindenhurst 148521	D	365	May	523.6	6.09	31.89	9873.7	535.3
C-Car of Lindenhurst 148523	D	144	May	995.9	5.13	51.09	5327.0	252.63
Dalia of Lindenhurst 167398	E	98	May	904.9	5.47	49.50	3054.8	158.63

Hambro's Butter Cup 83128	A	258	May	496.2	4.47	22.18	6941.1	295.65
Minnehaha's Beauty of Oakland 79498	A	209	May	1047.7	3.63	38.03	9040.0	321.45

LOVING, J. W., PUEBLO, COLO.

Daisy's Golden Lenorill 139344	C	224	May	729.7	6.71	48.96	7933.2	393.86
Lady Gay of Alta Vista 149374	C	165	May	1055.7	4.14	43.71	6645.0	269.74
Laurette of Alta Vista 106760	A	77	May	1655.8	3.96	65.57	4287.3	164.25
Laurette of Olivedale 79910	A	164	May	1021.5	4.88	49.85	6808.0	257.62
Loving's Dimples 169049	G	312	May	656.1	5.24	34.38	7516.4	358.71
Madeline's Prize Beauty 109467	A	61	May	1438.0	4.02	57.81	2949.5	118.12
Raider's Golden Lanas 172675	G	196	Apr	601.3	5.89	35.42	5077.2	241.04
Rose's Secret Doris 151742	D	206	May	830.8	4.49	37.30	5923.4	260.16
Valley View's Hope 115249	A	18	Apr	813.4	4.50	36.60		
		49	May	1413.3	4.50	63.60	2226.7	100.20

s. Valley View's Bob 57040
d. Valley View's Lily 95160 A. R. 10555

MATTHYS, WALTER, SHANTITUCK FARM, BARRON, WIS.

†Barbara's Jean of Shantituck 180612	G	215	May	812.5	5.42	44.04	6099.4	299.75
Ellie's June of Shantituck 124297	A	264	May	1063.6	5.37	57.12	8743.5	458.53
Ellie's Ultra Lady of Shantituck 185208	G	110	May	907.5	4.56	41.38	3316.8	150.23
Masher's Luella M. of Hein Farm 83069	A	275	May	614.8	5.33	32.77	7177.9	363.81
Midway Violet 169538	C	172	May	1194.5	4.46	53.27	6952.8	313.15
Polly's Pearl of Midway 169537	B	348	May	714.7	6.19	44.24	10550.9	612.30
Radclyffe Barbara 132227	B	260	May	1017.7	5.77	58.72	9382.0	513.71

MAWHINNEY, G. S., HIGHLAND FARMS, CHATHAM, N. Y.

Highland Farms Neptune's Daughter 179724	G	150	Apr	930.3	4.44	41.31		
		181	May	909.7	4.42	40.21	5918.5	265.69
Highland Farms Peerless Girl 195194	D	20	Apr	853.9	6.16	52.60		
		51	May	1234.5	4.13	50.98	2088.4	103.58

s. Immergrun Kultur 59380 A. R.
d. Peerless Elite of Bellview 107208 A. R. 17343

†Highland Farms Peerless Joy 195192	D	75	Apr	996.3	4.20	41.84		
		106	May	1044.1	4.35	45.42	3585.4	160.03
†Kultur's Ida of Highland Farms 184300	G	15	Apr	380.9	5.03	19.16		
		46	May	807.6	5.17	41.75	1188.5	60.91

s. Immergrun Kultur 59380 A. R.
d. Peerless Ida of Rockstone 103897 A. R 19373

Rosemead Honoriette 96536	A	330	Apr	691.2	4.39	30.34		
		361	May	641.5	4.76	30.54	13781.1	624.89
†Westview June Ultimas 169070	F	144	Apr	605.6	4.71	28.52		
		175	May	657.0	4.75	31.21	4135.2	198.63

McKAY, WOODROW & HALL, W. T., POPLAR GROVE FARM, LEXINGTON, N. C.

†Angela May 2d 182900	G	186	Apr	683.4	4.90	33.49		
		217	May	647.1	5.30	34.30	4513.0	228.96
Blue Bella of Bachelor's Retreat 186296	G	132	May	750.4	5.34	40.07	3530.2	184.62
†Harvester's Alypia 177011	G	216	May	659.7	4.90	32.33	5328.7	258.12

McLEAN, GEORGE P., HOLLY FARM, SIMSBURY, CONN.

Emblem's Beauty of Holly Farm 160866	F	313	May	827.3	5.55	45.92	8858.7	449.03
Golden Boy's Beauty of Holly Farm 136885	B	262	May	1156.6	5.16	59.68	10155.5	522.38
Prospect's Princess 112884	A	345	May	886.3	5.77	51.14	10755.0	573.29
Roxana of R. V. 115672	A	177	May	1491.3	5.19	77.40	9194.7	446.45

MILLER, FRED, CORNER VIEW FARM, MILLERSBURG, OHIO.

Corner View Itchen 163057	B	120	Apr	884.0	5.82	51.45		
		151	May	925.6	5.83	53.96	4910.7	291.91
Corner View Nomi 219445	F	151	May	935.4	5.49	51.35	4906.4	252.00
Uneette of Cortland 89503	A	151	May	1086.7	5.00	54.34	5244.1	250.02

MILLER, I. G., FARAWAY FARM, SOUTH ROYALTON, VT.

Faraway Rutila 177355	G	255	May	849.8	5.37	45.63	7447.3	378.45
Ledyard Bay 2d's Pauline 53138	A	178	May	897.5	5.27	47.30	6181.2	307.11
Queen of the Bays 143142	C	98	May	1055.3	4.27	45.06	3859.9	170.20
Rutilia's Madora of Faraway 103077	A	365	May	377.8	5.90	22.29	7808.4	425.0
Rutilia's Narcisse of Faraway 97580	A	258	May	1023.5	5.42	55.47	10091.4	514.76

MILLER, J. F., HILLSIDE FARM, MOUNT ULLA, N. C.

Harvester's Queen 187281	G	182	May	660.2	4.64	30.63	3744.3	176.41

MILLER, JOSEPH WALTER, PROVINCE LINE FARM, PRINCETON, N. J.

Province Line Fannie 151246	E	276	May	632.4	4.80	30.36	6763.8	287.87

MILLER, MINNIE W., THOUSAND SPRINGS FARM, WENDELL, IDAHO.

Alice of Hagerman 171275	G	278	May	934.6	5.76	53.83	8442.7	440.31
Darline of Thousand Springs 175073	G	155	May	911.1	4.77	43.46	4661.1	208.09
Idalia of Edgemoor 85384	A	365	May	96.6	5.07	4.90	16509.6	714.9
Patricia of Thousand Springs 158559	E	298	May	1158.1	4.61	53.39	10963.0	466.93
Peaches of Thousand Springs 175071	G	192	May	953.8	4.94	47.12	6025.2	267.17
Portia of Thousand Springs 175074	G	155	May	1208.5	5.19	62.72	5981.5	279.36

MILLER, S. W., HILLSIDE FARM, MOUNT ULLA, N. C.

Harvester's Beauty 182098	G	182	May	851.0	5.10	43.40	5120.0	266.50
Miller's Dasia 91156	A	151	May	891.1	5.25	46.78	4537.4	227.83

MISSOURI, UNIVERSITY OF, COLUMBIA, MO.

†Cherub's Daisy of Oakwood 188851	G	17	Apr	340.2	4.61	15.68		
		48	May	680.1	4.61	31.35	1020.3	47.03

s. King Cherub of Sarnia 70657
d. Imp. Raymond's Daisy of Oakwood 37232

MOOCK, GEORGE B., THE HILAND GUERNSEY FARM, NEWPORT, KY.

Alceia 61306	A	75	May	1136.2	4.28	48.63	2936.1	124.94
Carrie's Dixie Girl of H. G. F. 167482	F	96	May	869.5	4.35	37.82	3047.3	126.49
Kentucky Lady 167487	F	95	May	1078.5	3.89	41.95	3385.8	131.37
Kentucky Maid of Mountrose 173213	F	83	May	728.2	5.28	38.45	1973.4	99.59
May King's Lady Le Gele 112335	A	254	May	898.5	5.08	45.64	8275.9	372.53
Nonpareil's Sonoma Girl of L. V. F. 159622	D	96	May	829.2	4.98	41.29	2728.1	120.47
Sarnia Amber 124607	A	97	May	825.7	5.20	42.94	2823.3	131.45
Virginia Dare of Highland 111435	A	256	May	970.8	4.64	45.05	9573.7	402.28

MOORE, E. A., MOORLAND FARM, KENSINGTON, CONN.

Donna Ann of Wilmington 169754	F	16	Mar	519.2	5.66	29.39		
		46	Apr	1158.4	4.78	55.37	1677.6	84.76

s. Sheldegren du Pont 71094 A. R.
d. Rose King's Donna Ann 112383

Emmina 180834	G	151	Apr	825.3	4.67	38.54	4496.5	207.70

Lone Pine Pretty Pearl 154805	G	332	Feb	717.7	5.26	37.75		
		363	Mar	842.4	5.39	45.41		
		365	Apr	75.7	5.39	4.08	10625.7	523.5
Moorland Amiable Queen of Eastland 167278	B	141	Apr	1061.1	4.38	46.48	5326.0	250.92
Moorland Beda 155682	D	132	Apr	1071.8	4.58	49.09	4936.0	251.46
Moorland La Belle Isolde 218749	F	83	Feb	755.6	4.48	33.85		
		111	Mar	779.7	5.03	39.22		
		141	Apr	705.6	5.25	37.04	3597.4	173.07
Wedgemere Jewel 120179	A	80	Feb	1075.9	4.44	47.77		
		111	Mar	1167.7	4.90	57.22		
		141	Apr	1039.3	4.54	47.18	5296.3	241.15

MOREY, CHARLES E., MOREY FARM, POLAND, MAINE.

†Edith Cavell Hayes 98793	A	181	May	624.8	5.19	32.43	5295.2	263.68
Morey Adair 169220	B	236	May	1024.4	6.33	64.84	8237.0	470.54
Morey Farm Queen 119366	A	317	May	839.1	5.93	49.76	9971.1	529.94
Samson's Morey Jean 122090	A	217	May	1048.7	5.79	60.72	8389.9	438.96

MUNN, W. A., JANESVILLE, WIS.

Islander's Endymia's Valentine 162846	F	281	May	674.4	5.56	37.50	6955.4	376.24
Princess Sailor Maid 118675	A	281	May	606.5	6.00	36.39	6778.7	344.97
Valentine's Flower Girl 182122	G	125	May	921.6	4.75	43.78	4042.8	176.32
†Valentine's Islander's Buttercup 182120	G	144	May	723.5	5.20	37.62	3599.4	173.97
Valentine's Islander's Duchess 170986	G	259	May	791.1	5.35	42.32	6982.9	348.89
†Valentine's Islander's Rubina 182125	G	99	May	716.4	5.00	35.82	2437.4	109.86
Valentine's Standard Duchess 173301	G	202	May	776.1	4.68	36.32	5101.7	216.02

NELSON, W. S., ONANCOCK, VA.

Gerar Caroline 156612	D	311	May	693.3	6.82	47.28	9022.6	505.46
†Marberne Verbena 155074	D	142	May	920.4	5.18	47.68	4677.7	234.46
†Sumter Maid 133013	A	131	May	892.8	4.56	40.71	4688.9	229.08
†Westview Helen 169067	F	167	May	793.5	5.25	41.66	4641.8	254.57

NICHOL, FRANK D., GUERNSEY DALE FARM, NEW CUMBERLAND, W. VA.

†Cherry of Newell Heights Farm 118341	A	73	May	1112.6	4.07	45.28	2659.5	111.03
†Eldora of Lone Pine Farm 128306	A	173	May	902.0	4.80	43.30	5187.1	289.46
†Goldie of Valley Creek Farm 221481	B	165	May	964.1	4.65	44.83	5904.7	298.40

OBER, REUBEN A., BRIDALWREATH FARM, WEST SALEM, OHIO.

Queen's Sunbeam 104394	A	311	May	664.9	4.44	29.52	7852.5	335.26
Sheik's Pearl 163499	E	137	May	870.9	4.29	37.36	3842.7	182.00
Sheik's Princess 176244	G	316	May	781.7	5.75	44.95	8385.6	447.77

ODD FELLOWS HOME OF CONNECTICUT, FAIRVIEW FARM, GROTON, CONN.

France's Primrose of High Rock 126445	A	151	Mar	1322.8	4.80	63.49	5879.7	275.41
Lilly-Maid of High Rock 99608	A	221	Mar	1186.0	5.91	70.09		
		251	Apr	1104.5	5.78	63.84	10037.4	551.35
Rebecca of High Rock 169213	G	233	Mar	971.6	6.02	58.49		
		263	Apr	874.9	5.79	50.66	9461.8	510.80
Rose of High Rock 140986	C	141	Mar	1329.5	5.13	68.20		
		171	Apr	1237.7	5.36	66.34	7650.7	371.46

O'HAGAN, LOUISE A., HELDERBERG STOCK FARM, VOORHEESVILLE, N. Y.

Bianica's Fannie of Milton 181895	F	147	Mar	905.4	5.16	46.72		
		177	Apr	837.9	4.96	41.56	5357.8	264.40
Orange Blossom of Orchard Ridge 127673	A	259	Apr	1045.4	4.11	42.97	10203.2	438.12

ORTON, EDWARD, JR., MARILEA FARM, UPPER SANDUSKY, OHIO.

Fairy's Pride of Mara Alva 104203	A	159	May	378.4	5.22	19.75	2756.4	152.24
†Flora's Tosca of Elgercon 126752	A	164	May	802.6	4.24	34.03	4727.7	217.36
†Glenndale's Ultra Rose 127752	A	146	May	534.5	4.71	25.17	3216.5	161.73
†Jewel's Lady of Cedar Lane 165496	E	163	May	628.0	5.44	34.16	4035.8	212.58
†Sequel's Dinah of Fairview 136985	B	131	May	832.3	4.85	40.37	3828.3	174.47
Sweet Spring's Ultra May Rose 143490	D	202	May	867.9	4.15	36.02	6281.7	253.50

ORTON, MARY ANDERSON, MARILEA FARM, UPPER SANDUSKY, OHIO.

†Daisy of Spring View 211629	G	111	May	891.6	3.95	35.22	3142.3	133.98
Florrie's Starlight 126963	A	158	May	698.2	5.74	40.08	4445.4	268.60

OWEN, DAVE, OWENDALE FARM, MUKWONAGO, WIS.

Bessie of Maes Mawr 112751	A	89	Apr	1135.8	4.48	50.88	3691.5	178.41
Lula of La Moinerie 115566	A	111	Apr	1017.4	4.58	46.60	4189.4	188.65

PFRANG, E. W., GUERNSEY RANGE FARMS, EDGAR, WIS.

Betty Yeksa 60693	A	89	Apr	1519.4	3.68	55.91		
		120	May	1498.1	3.72	55.73	6014.6	226.58

PFRANG, L. L., GUERNSEY RANGE FARMS, EDGAR, WIS.

Dairymaid's Duchess of Fox Valley 145792	C	136	Apr	1181.0	4.70	55.51		
		167	May	1207.0	4.68	56.49	6681.9	316.29

PHILLIPS, W. H., HICKORY HILL TRUCK FARM, MELFA, VA.

Gerar Squaw 184961	G	121	May	799.0	5.25	41.95	3289.3	158.73

PRICE, S. C., HAZELTON, PA.

Susan Chene of Breidablik 165133	F	243	May	843.8	4.37	36.87	6912.0	312.54

RHODES, M. D., BROADWAY, VA.

Golden Rose's Princess 145250	D	243	May	542.6	5.15	27.94	4920.4	256.15
Julia Anna of Broadview 104440	A	301	May	734.0	5.88	43.16	9272.4	520.77
Julia Anna's May Queen 169585	G	196	May	589.5	5.89	34.72	3792.3	215.84
Lady Villanette of Broadview 129635	A	208	May	702.6	4.95	34.78	5762.4	301.77
Nell Rose's Daisy 170804	F	241	May	634.4	6.04	38.32	5061.6	281.64
Rose Villanette's Bonnie Lass 161074	F	301	May	651.2	5.21	33.93	6873.5	366.95
Villanette's Beautiful Lass 166087	F	241	May	579.0	5.00	28.95	4675.6	243.47

RICE, WILLIAM T., RICELAND FARM, MERIDEN, CONN.

Ariel's May Rose Iola 166902	E	89	Apr	1092.7	4.28	46.77	3297.0	135.72
Falcon's Katydid 139736	C	177	Feb	865.0	5.45	47.14		
		208	Mar	940.1	6.12	57.53		
		238	Apr	955.4	5.27	50.35	8278.0	437.36
May Rose Molly 164407	D	199	Apr	906.5	5.01	45.42	6690.1	342.51

RIDDLE, JOHN WALLACE, MRS., HILL STEAD FARM, FARMINGTON, CONN.

Amnesty of Old Farms, Avon 181048	G	339	Apr	684.6	6.20	42.45		
		365	May	613.5	6.20	38.04	9903.3	547.7
*Aphasia Faith of Hill Stead 114356	A	25	Apr	1401.1	5.09	71.32		
s. Lear of Hill Stead 58129 A. R.								
d. Aphasia of Hill Stead 62762								
Elsie Hope of Hill Stead 2d 132330	A	120	Apr	1321.7	4.45	58.82		

		151	May	1274.8	4.41	56.22	6995.5	321.53
Faith of Hill Stead 114357	A	343	Apr	750.1	5.93	44.48		
		365	May	446 5	5.76	25.72	12083.4	633.1
Faith of Hill Stead Farms 2d 142284	E	365	Apr	71.6	6.57	4.70	9239.9	526.0
Peace of Old Farms, Avon 181047	F	87	Apr	1098.3	5.13	56.34		
		118	May	1031.9	4.99	51.49	4211.7	204.83
Pride of Old Farms, Avon 181049	G	181	Apr	1164.0	4.98	57.97		
		212	May	1251.2	5.21	65.19	8543.9	415.18
Temperance of Old Farms, Avon 181051	G	181	Apr	930.6	5.51	51.28		
		212	May	1096.9	5.57	61.10	7483.0	410.40

ROOT, S. N., WOODSIDE STOCK FARM, LANDISVILLE, PA.

Glenchester Fannie 216699	E	10	Mar	321.7	4.29	13.80		
		40	Apr	1109.4	4.29	47.59		
		71	May	1104.3	4.15	45.83	2535.4	107.22

s. Langwater Soldier 43379 A. R.
d. Fannie of Moorland Farm 129904 A. R. 12741

Woodside Desire 189239	G	144	May	912.9	4.35	39.71	4463.5	199.74
Woodside Gem 136456	A	113	Apr	1137.7	6.44	73.27		
		144	May	1106.2	5.90	65.27	6095.0	342.34
Woodside Janella 189238	F	10	Mar	346.3	4.04	13.99		
		40	Apr	1055.1	4.04	42.63		
		71	May	1024.8	4.25	43.55	2426.2	100.17

s. Woodside Premier's Champion 96431
d. Imp. Blossom Blue Belle of Mara Alva 74135 A. R. 7719

Woodside Levity 189235	G	144	May	704.2	5.05	35.56	3556.3	170.94
Woodside Love 138552	A	365	May	787.9	5.44	42.86	11979.9	633.3
Woodside Vanity 189234	G	144	May	652.8	4.80	31.33	3401.0	158.81

ROSSER, THOMAS L., JR., CHARLOTTESVILLE, VA.

Blossom of Rugby 164874	G	324	May	560.2	6.74	37.76	7931.7	475.78

ST. AMANT, GEORGE W., ATAMANNSIT FARM, EAST FALMOUTH, MASS.

Atamannsit Eglantine 175462	G	158	May	691.6	6.38	44.12	4034.8	245.15
Atamannsit Janis 164995	F	113	May	1343.6	4.69	63.01	4923.4	238.56
Atamannsit Jonquil 168872	G	196	May	908.6	5.61	50.97	6363.5	335.40
Atamannsit Juno 158045	F	355	May	747.7	5.64	42.17	9811.3	527.23
Atamannsit Lady Snowdrop 182936	G	31	May	953.4	5.05	48.15		

s. Langwater Hannibal 69279 A. R.
d. Milk Maid's Snowdrop 91796 A. R. 14491

Charity of Fair View Farm 83351	A	287	May	1273.6	6.20	78.96	12802.0	716.62
*Imp. Nora of Courtillon IV. 150554	A	23	Apr	1082.1	6.69	72.39		
		54	May	1610.6	5.09	81.98	2692.7	154.37

s. Sailor Boy's Honour R. G. A. S. 4316 P. S.
d. Nora of Courtillon R. G. A. S. 15219 P. S.

Pauline of Edgemoor 107116	A	363	May	1156.3	5.79	66.95	15129.8	763.37
Ultra Celia 72478	A	342	May	1063.1	5.86	62.30	14997.7	775.20
*Ultra of Edgemoor 107121	A	29	Apr	1595.0	4.05	64.60		
		60	May	1839.4	4.43	81.49	3434.4	146.09

s. Royal Rose King of Edgemoor 34361 A. R.
d. Ultra Deanie 38915 A. R. 3765

*Imp. Violet of the Courtillion 48458	A	12	Mar	491.7	4.06	19.96		
		42	Apr	1329.8	4.06	53.99		
		73	May	1303.3	4.31	56.17	3124.8	130.12

s. Sequel's Delight R. G. A. S. 2442 P. S.
d. Nellie of the Forgettes R. G. A. S. 3165 F. S.

SALSBURY, B. F., WILLOWMERE FARMS, FAIRFAX, VA.

Miss May of Willowmere 90896	A	262	May	1116.9	5.17	57.74	10297.0	460.95
Willowmere Golden Celeste 178995	G	67	Apr	1307.1	4.49	58.69		
		98	May	1272.2	5.05	64.25	4193.6	189.94
Willowmere Sprightly 150076	C	65	Apr	1275.0	4.48	57.12		
		96	May	1214.9	5.29	64.27	3932.1	178.79
Willowmere Vanity 155243	E	344	May	1052.7	5.32	56.00	13123.7	572.29
Willowmere Vixen 126836	A	300	May	505.0	5.45	27.52	9313.6	445.8

SANFORD & CARTNER, TWIN BROOK FARM, MOCKSVILLE, N. C.

†Itchen's May Queen of Twin Brook 155179	E	137	May	1031.6	5.46	56.33	4582.5	235.71

SCOVILLE, ROBERT & HERBERT, GRASSLAND FARMS, TACONIC, CONN.

Grassland Alicia 118903	A	152	Apr	1265.1	4.93	62.37	7422.6	331.44
†Grassland Florise 123229	A	231	Apr	878.6	4.50	39.54	7801.2	323.13
†Grassland Portia 123228	A	208	Apr	1110.2	4.14	45.96	8197.2	298.62
Grassland Rose Petal 155857	E	76	Apr	947.7	4.99	47.29		
		107	May	965.7	4.68	45.19	3583.2	177.12

SEGER, C. B., IGLOE FARM, LYNCHBURG, VA.

*Bessie Belle of Fairview 42834	A	10	Mar	476.2	4.02	19 14		
		40	Apr	1748.3	4.02	70.28	2224.5	89.42

s. Major of Mapledale 12912
d. Quinteen of Mapleside 21397

*Maybelle of Bon Ayre 85072	A	14	Mar	538.4	4.68	25.20		
		44	Apr	1355.1	4.68	63.42	1893.5	88.62

s. Mixter Yeoman of Bon Ayre 37116 A. R.
d. Malcolm's Queen of the May 33587

SHERRILL, G. A., CHERAW, S. C.

Emma's Sweet Lillie 128925	A	17	Apr	709.0	4.97	35.24		
		48	May	1534.6	4.97	76.27	2243.6	111.51

s. H. E. of Pleasant Walk 64950
d. Edna of Windflower 3d's Marshall 104207

Oneita Windflower 172156	F	116	May	1069.1	3.98	42.55	4235.6	185.12

SKAAR, M. S. & C. A., COR-ALFA FARM, HAYWARD, MINN.

†Bonny of Cor-Alfa Farm 75434	A	182	May	957.5	5.95	56.97	6420.5	353.03
†Lottie of Cor-Alfa Farm 171140	E	22	Apr	810.2	4.80	38.89		

s. Marguerite's Demonstrator 66140 A. R.
d. Adeline's Victory of Cor-Alfa Farm 82659 A. R. 9052

†Winnie of Cor-Alfa Farm 178492	G	96	May	840.7	5.75	48.34	2653.6	134.04

SPIRES, O. K., VERNDALE FARM, BURLINGTON, N. DAK.

Verndale's Betty 142663	D	324	May	854.2	5.23	44.67	11484.5	575.12

STEVENS, F. K., MRS., STONEHOUSE FARM, GLADSTONE, N. J.

†Stonehouse Faithful 170890	G	291	May	552.3	5.94	32.81	6497.2	351.35
†Stonehouse Loyalty 186741	G	69	May	935.7	4.49	42.01	2095.4	95.13
Stonehouse Matchless 95327	A	102	May	1178.1	4.18	49.24	3909.5	166.70
†Stonehouse Sunshine 170891	G	286	May	958.9	5.09	48.81	9739.7	469.41
†Stonehouse Victory 177710	G	151	May	849.7	4.46	37.90	4200.0	186.33

TABER, H. E., EST., MAPLE ROW FARM, CASTILE, N. Y.

Reservation Buttercup 165102	E	15	Mar	480.2	4.99	23.96		
		45	Apr	1062.3	5.73	60.87	1542.5	84.83

s. Reservation Sovereign 77346
d. Rainbow's Rose of Gold 72596 A. R. 8254

Reservation Lucky 165100	F	223	May	920.6	5.70	52.47	7094.5	425.12
Reservation Patience 165103	G	365	May	357.5	6.80	24.31	10711.9	660.8
Reservation Prudence 165099	E	12	Mar	416.0	5.19	21.59		
		42	Apr	1133.4	5.39	61.09		
		73	May	1140.2	5.79	66.02	2689.6	148.70

s. Reservation Chancellor 72842
d. Pentina 104662 A. R. 16275

Reservation Regina 151603	D	219	May	876.3	6.23	54.59	6200.0	418.37

TABER & MIGNIN, MAPLE ROW FARM, CASTILE, N. Y.

Reservation Annabel 169931	G	365	May	544.7	6.08	33.12	10957.1	608.8
*Reservation Roxanna 153235	D	27	Apr	1195.3	5.21	62.28		
		58	May	1477.2	5.13	75.78	2672.5	138.06

s. Reservation Pioneer 30421 A. R.
d. Governor Rose's Queen Anne 68616 A. R. 7836

TARR, JOHN, THE TARR FARM, NEW AUBURN, WIS.

Boss's Buttergold Judy 178363	G	228	May	897.1	5.66	50.78	6864.8	375.96
Buttergold Charming 169196	F	229	May	656.4	4.51	29.60	5947.7	271.18
Buttergold Surprise 159179	E	229	May	933.9	5.28	49.31	7768.3	408.96
Dora's Boy's H. T. R. 106602	A	365	May	395.5	5.93	23.45	12268.3	706.3
Josie of Idlehurst 2d 127714	B	251	May	766.7	5.19	39.79	8125.4	433.00

TENNEY, D. G., ROCKINGHAM FARM, SALEM, N. H.

†Imp. Belle of Rockingham 58994	A	83	Apr	1282.5	4.27	54.76		
		114	May	1247.8	3.90	48.66	4745.6	204.28
Brilliant Lassie 86452	A	365	May	492.9	5.41	26.67	12475.7	676.6
Faith's Cherie 114650	A	160	May	1322.6	4.92	65.07	7414.9	380.04
Mixter May Della 124202	A	365	May	989.2	5.86	57.97	14724.2	790.0
Mixter Royal Aida 179886	F	135	May	829.1	5.06	41.95	3723.2	173.17
†Penelope of Annandale 93610	A	192	Apr	1107.3	4.98	55.14		
		223	May	1130.6	4.61	52.12	8887.1	450.16
Imp. Princess of the Val du Sud 188421	E	365	May	62.7	5.66	3.55	10423.6	480.4
Rockingham Bessie 203100	F	365	May	185.1	5.54	10.25	11861.0	604.3
Rockingham Eclipse 198828	E	86	May	1060.2	6.11	64.78	3013.8	167.39
Rockingham Faith 169803	G	350	May	637.6	5.69	36.28	8773.6	440.26
Rockingham Noel 222395	G	31	May	1245.7	4.14	51.57		

s. Langwater Holliston 28055 A. R.
d. Imp. Una of the Joannets 160507

Rockingham's Dauntless Witch 217252	G	128	May	737.8	5.99	44.19	3382.8	187.35
Roslyn of Rockingham 145177	C	125	May	1257.6	4.27	53.70	5438.3	232.51

THOMPSON, W. B., INDIAN HILL FARM, COLLINSVILLE, CONN.

†Imp. Flora of Moorland Farm 108551	A	65	Apr	1272.9	5.21	66.32	2807.0	141.54
Iona of Indillbred 200354	F	365	Mar	63.6	5.61	3.57	7648.2	386.5
†Ocy of Wyldwood 81013	A	142	Apr	814.7	5.37	43.75	4329.6	219.03

TINKHAM, H. L., RAMBLETON FARM, BUZZARDS BAY, MASS.

Rambleton Dahlia 166637	C	114	May	1070.8	5.28	56.54	4164.5	209.60
Rambleton Lady Progress 168274	G	216	May	951.1	5.56	52.88	6783.8	355.60
Rambleton Mabel 114345	A	120	May	1205.1	5.48	66.04	5039.2	251.43
Imp. Viola III. of Bourg View 187298	A	283	May	102.9	4.95	5.09	7104.8	316.71

TREAT, HENRY W., SUMMIT FARM, TALLMADGE, OHIO.

†Princess May of Summit Farm 147847	C	140	May	793.1	5.83	46.24	4243.7	233.04
†Raider's Violet of Summit Farm 174695	G	133	May	812.0	3.95	32.07	3663.4	135.76

TREE, RONALD, "MIRADOR," GREENWOOD, VA.

Imp. Elva des Houards de Bas 149248	C	365	May	99.5	5.90	5.87	10065.8	539.3
Memoir of Mirador 222931	G	117	May	834.9	5.10	42.58	3384.4	160.53
Imp. Patience III. of Dairy Farm 149211	C	232	May	823.4	4.66	38.37	8187.5	383.27
Imp. Rubella III. of Les Chevaliers 149214	D	365	May	86.6	5.26	4.56	9494.8	469.2
Sentry's Lass of Mirador 222932	G	118	May	858.0	4.69	40.24	3605.5	163.56

TSCHUMY, E. E., "WOODVALE," NEW MILFORD, OHIO.

Woodvale Luella 132315	A	73	May	1254.4	4.10	51.43	2999.0	124.71
†Woodvale Queen Bess 146159	C	69	May	1455.1	4.10	59.66	3137.7	125.29

TURLINGTON, R. A., WALKER'S FOLLY FARM, MELFA, VA.

†Gerar Buttercup 157604	E	72	May	1264.2	4.56	57.65	2878.2	127.38

van BEUREN, M. M., SUNNYFIELDS FARM, NEWPORT, R. I.

King of the May's Itchen Daisy Bloom 4th 102655	A	177	May	1077.1	4.47	48.15	6442.9	292.34
Sunnyfields Black Eyed Susan 148625	D	142	May	1146.9	5.11	58.61	5396.1	269.35
Sunnyfields Lass 138959	C	57	May	1214.2	5.10	61.92	2179.9	118.99
Sunnyfields Milka 122803	A	164	May	996.0	4.21	41.93	5499.2	232.24

VAUGHAN, L. E., FERN HILL FARMS, ORONOGO, MO.

Arline's Velma of Fern Hill 182780	G	120	May	1001.8	5.90	59.11	3996.7	216.34
Lady Rose Allen 2d 115293	A	102	May	1516.0	4.82	73.07	5269.1	252.73

WENDORFF, ALBERT, RED RIVER FARM, SHAWANO, WIS.

Becke of Red River 181271	G	177	May	817.3	5.40	44.13	4918.6	255.82
Penwyn's Beula of Red River 135178	B	230	May	1258.9	5.00	62.95	10173.3	477.68
Penwyn's Hazel of Red River 167249	F	243	May	816.6	4.91	40.10	7190.0	351.66
Regent's Ella of Red River 177206	G	281	May	796.9	6.46	51.48	8513.2	481.30
Regent's Mollie of Red River 184283	G	182	May	948.5	5.43	51.50	5887.9	287.30
Rodella of Red River 92590	A	321	May	1071.2	5.68	60.84	13979.4	785.46

WENDORFF, ROBERT A., RED RIVER FARM, SHAWANO, WIS.

†Butter Ball of Red River 181270	G	118	May	753.0	5.56	41.87	3038.6	163.95

WIGGLESWORTH, EDWARD, MEREDITH FARM, TOPSFIELD, MASS.

Emerald of Meredith Farm 181964	E	272	May	508.1	5.43	27.59	5874.5	307.75
Lady May of Meredith Farm 178173	C	31	May	1411.2	3.76	53.06		

s. Lady's Fashion of Fox Run 60699
d. May Lady of Fox Run 67152 A. R. 8477

Meredith Amethyst 208866	G	229	Apr	411.5	5.64	23.21	6481.4	328.95
Meredith Asteria 226202	G	31	May	1043.7	4.43	46.24		

s. Atamannsit Leader 85020
d. Rhodonite of Meredith Farm 177149 A. R. 17939

Meredith Carnelian 215823	G	212	May	777.2	5.06	39.33	5927.3	307.19
Meredith Peridot 208864	G	267	May	691.1	5.38	37.18	6207.6	341.58
Ruby of Meredith Farm 188144	E	273	May	650.4	5.10	33.17	6378.2	314.66
Sapphire of Meredith Farm 203547	G	365	May	504.6	4.82	24.32	8107.7	404.9

WILD BROS., ELMWOOD, WIS.

†Wild Farms' Ultra Bess 180466	G	203	May	774.2	5.33	41.26	5498.3	268.36
†Wild Farms' Ultra Bopeep 161747	E	163	May	861.7	5.40	46.53	5089.8	249.55
†Wild Farms' Ultra Clara 180467	G	212	May	769.7	5.64	43.41	5573.3	304.08
†Wild Farms' Ultra Daisy 161749	E	151	May	1037.8	4.95	51.37	5195.3	268.49
†Wild Farms' Ultra Delight 186026	G	138	May	857.1	4.80	41.14	4065.4	194.96
†Wild Farms' Ultra Katherine 164816	E	164	May	934.3	5.05	47.18	5436.4	260.08
†Wild Farms' Ultra May 157029	E	132	May	939.7	5.22	49.05	4372.2	206.58
†Wild Farms' Ultra Ollie 176414	G	203	May	684.7	5.44	37.25	4691.5	245.92

WILKIE, JOHN L., FORGE HILL FARM, NEW WINDSOR, N. Y.

Forge Hill Phyllis 170954	F	308	May	470.8	6.88	32.39	6245.8	305.82
Forge Hill Princess Hazel 169905	F	289	May	371.9	6.76	25.14	5486.3	278.67
Forge Hill Vera 169903	E	163	May	863.2	5.91	51.02	5409.3	286.42
Miss Ethel of Forge Hill 138578	D	300	May	515.6	5.58	28.77	7471.6	362.19

ZIMMERMAN, S. H., COLUMBIA, S. C.

†Cavalier's Florence 167112	F	271	May	616.3	5.21	32.11	6609.6	322.32

MERITORIOUS GRADE GUERNSEY

TARR BROS., THE TARR FARM, NEW AUBURN, WIS.

Boss's Gaby of The Tarr Farm	A	159	Apr	1377.3	5.98	82.36		
		190	May	1559.3	5.44	84.83	10048.3	497.01

TRANSFERS

***Indicates the first animal purchased by a new breeder.**

List of Guernsey Transfers from June 16 to June 30, 1927, Inclusive

BULLS

Arizona

Bell Boy of Beaver Ridge 109550—Henry W. Howe to Frank Reed Sanders, Phoenix

California

*Alvin's Governor of Sunny Side 113400—C. R West to Alessandro Cerise, Brawley
*Filmere Dale 130523—F. A. Crosby to Milton F. Hamilton, Exeter
Hector Bill 133948—George W. Bond to William Thacker, Newark
*Kate's Prince Monty 134158—Samuel Krueger to F. M.Collins, Seiad Valley
*Madaline's Jollly of Few Acres 130361—Harry B. Cox to Roger F. Williams, Grass Valley
Marian's Golden Boy 131597—Walter T. Wood to W. H. Herr, Denair
Nirvana's Yeksa of Windmere 117350—Walter B. Havekorst to L. S. Blenkiron & C. F. Nowlin, Los Angeles
Omar of the Rancho 77484—Mary P. Raymond to D. O. Brant, Owensmouth
*White Face Redwings of the Rancho 131971—D. O. Brant to Frank Ambrosini, Ferndale

Colorado

*Auburn's Domino 134322—H. D. Parker to Esta R. Dickinson, Fort Collins
Pioneer Lord Marshall 83884—Est. W. A. Ewing to Victor Christensen, Littleton

Connecticut

*Auer Prince Sequel 133177—George S. Auerbach to Raymond H. Watkins, West Bloomfield
*Auer Raider 133178—George S. Auerbach to Robert S. Capen, West Bloomfield
*Bellfounder's Dimple King 95507—A. N. Botsford to E. J. Atwood, Woodbury
Charter-Oak Hornet 134748—Howard B. Tuttle to Nutmeg Farm, Inc., Cheshire
*Elm Tree Dandy 134917—H. P. Deming to A. L. Wanzer, Washington Depot
*Elm Tree Defender 134700—H. P. Deming to William C. Roach, Canton Center
Elm Tree Dexter 134918—H. P. Deming to Samuel G. Norman, Jewett City
*Elm Tree Romeo 92223—H. P. Deming to Sherman Woodward, Bethany
Nickoloff's Pedro Volunteer 103329—S. Nikoloff to John A. Collins, Putnam
Nina's Masher 134536—Est. H. G. Cheney to Charles Stenberg, South Manchester
*Prins of Taktor 134629—John A. Collins to Charles A. Page, Putnam
Rosie's Royal Vesuviana King 134973—Edward W. Hazen to Edward A. Dreher, Westfield
*Rover Dean of Broad Hill 135095—S. F. Holcomb & Son to Vincent Werbitzkas, Granby
Tector Horatius 103959—John A. Collin to S. Nikoloff, Putnam

Delaware

*Brantwood's Raider 134547—Wallace Williams to Fred Roberts, Middletown

Florida

*Loxahatchee Partius 93427—A. Hanscom to Shelby McCulley, Salerno

Georgia

*Oak Terrace Oris 134302—L. C. Fischer to O. B. Crenshaw, Atlanta

Idaho

Bluebell's Judge 91659—Rasmus F. Jensen to Frank Fluharty, Boise
*Idaho Chief of September 53690—Mrs. Webb Workman to Gerald Black, Boise
*Lone Pine Educator 58699—Leslie G. Perry to Joseph H. Mays, Wendell
*Lone Pine Educator 58699—Est. Joseph H. Mays to M. W. Baysinger & C. A. Dunham, Wendell
*Nada's Royal Prince 134898—Mrs. Webb Workman to G. M. Harshman, Middleton
*Sequel's Masher Captain 86263—Raymond Winch to R. M. Tautenhahn, Rathdrum
Theodate's Gladiator of Plainstana 131994—Plains Guernsey Breeders' Assn. to E. R. Wunderlich, Saint Maries

Illinois

Big Boy of Fox Valley 135030—F. E. Fox to Alfred W. Behrens, Wyanet
*Cantigny's Royal Sargent 133327—Mrs. Robert R. McCormick to George Faulhaber & Sons, Downers Grove
*Cardinal Serene Glen 128102—Walter E. Yoder to Charlie G. Bauer, Cissna Park
Folly Fawn Boy 125565—Ernest Higgins to Fred Patterson, Harrisburg
Gayoso Actor Reliable 134797—Gayoso Farm to John S. Vaughan, Bement
*Imogene's Defender of Meadowbrook 134599—Paul Gilbert to Leo Czerniejewski, Ashley
*Imperial of Stone Hill Guernsey Farm 134275—Charles McMullen to J. H. Darland, Fairview
Lassie's Stamp 132758—T. B. Audley to Zeller & O'Brien, De Kalb
*Mac of Big Bend Guernsey Farm 84014—A. Flamm & Sons to Fred Bagott, Carbondale
*Mark of the Pines 133690—Raymond F. Bleakley to K. B. Lovingfoss, Urbana
*May Rose Winner 130164—Chris Yordy to J. F. Sheets, Bloomington
*Pearlstone of Thorn Hill 86237—F. M. Barnett to John M. Brown, Vienna
*Pearlstone of Twin Springs 129541—F. M. Barnett to Ernest Stoltz, Vienna
*Pride of Twin Springs 129540—F. M. Barnett to Arthur Wilkinson, Vienna
*Royal Maid's Count of Greenlea 110483—G. R. Van Vranken to William F. Mattes, Vera
*Searchlight of East View 125076—B. D. & D. J. Phenix to Ira Hodson, Brimfield
The Grove's Conqueror 134691—William C. Dillon to Arthur Sharp, Champaign
*Twilight's Standard 108108—B. R. Gates to Byron Wells, Dakota
Valentine's Nobleman 117331 (Imp.)—F. J. Rueping to Fred K. Babson, Chicago
*Valley Farm Regent 126176—Valley Farm, Inc. to E. A. Gooding, Milford
*Yeksa Queen's Winner 134543—Chris Yordy to George G. Kershmer, Warrensburg

Indiana

Elm Row Africander 135052—G. W. Ray to Charles F. Weybright, Syracuse
*Fanny's Duke of The Smith Farm 123866—Smith & Pope to Dewey Zinn & Everett Flora, Rockfield
*Flower Hill's Rex 134679—Marshal A. Nichols to O. Ritter, Lowell
*Fonnie's Glen of Mapledale 133122—Floyd O. Chambers to Noah Goodnight, Bryant
Fred of The Stoops Farm 128473—James Stoops to J. P. Switzer, Bryant
*Hoosier May Rose 2d's Duke of Warren 134544—S. F. Johnson to D. W. Jeffries, Bluffton
*Hoosier Meteor 134646—Clarence H. Mackay to Julius Honegger, Francesville
*Junior Goldsmith of Valley Home 134668—D. K. Buzzard to Lewis Ort, Bristol
*King Lookwell George 123153—Cyrenus W. Hey to George L. Alexander, Franklin
*King of Evalon Farms 134883—Mrs. Lou Bayless to B. Frank Stickler, Columbia City
King Rex of Lady Dorothy 117802—Margaret Kirkendall to Bruce Haycock, Greentown
*Leone's Bell Boy 134625—R. C. Hunt to Charles W. Benton, Valparaiso
Mabel's Woodrow 127360—Daniel G. Palmer to James C. Pribble, Warren
*Prim Jeweler 134645—Clarence H. Mackay to Guy McFarland & Son, Southport
*Stewart's George 134996—R. D. Stewart to Herman Werling, Ossian
*Wanetta's King Cecil 134776—Frank E. Hedderich to Lee Myer, Flora
Wood Lawn's Fanny's Captain 128252—O. H. Mills to August Mearling, New Palestine

Iowa

Adelhein's Prince of South View Farm 120926—Leo Knepper to Allie Schmitt, Epworth
*Annabella's Governor of Bath Farm 134624—William H. Bath to John J. Lind, Kiron
*Apple Tree King 134931—Charles E. Perkins to Melbourne H. Boesch, Burlington
*Bonnie King of Woodside 119785—A. J. Brown to C. H. Gilmore, Malcom
*Burroak Fair Boy 132776—Wirkler Bros. to Herman Witter, McGregor
*Estrada's King of Mayowood 131230—C. H. Mayo to Adolph Ptacek, Britt
*Lace Narbo 134360—E. O. Dyvig to Iver Okland, Jewell
Limbyryand 134623—David P. Ryan to Bert Jensen, Saint Ansgar
Linwood's Revelation 113681—Will C. & J. C. Hill & Lester Graves to Harry Kuthe, Farmersburg
*Maplenol's Pride 125544—C. T. Good to C. L. Kenoyer, Indianola
*Milly's Pride of Variety Hill 133559—J. S. Vifquain to Albert Mehrens, Calumet
*Pride of Way End 130386—Frank Bentley & Son to Rex E. Ruch, Pierson
Tabby's Glenwood's Prince 134799—C. O. Peterson to F. H. Logsdon, Ames

Kansas

*Creager's Lad 121593—John C. Creager to A. D. Hayes, Boicourt
*Golden King of Bolton 133777—Effingham B. Morris to L. J. Higgins, Jr., Mound City
*Lady Raymond's Billy Boy 133945—M. A. Duncan to R. J. Severance, Beloit
*Pride's Prince of Roselawn Farm 129714—Est. Charles Blubaugh to L. J. Radell, Fort Scott
Rose's Cherub of Hillside 134910—Edgar Sprague to L. B. Bell, Valley Falls
Salina Peter Pan 135036—R. H. Graham to O. B. Smith, Carneiro
Star's Victor of Angra 132225—R. C. Krueger to G. C. Rhorer, Lewis

Kentucky

*Count Sobieski of Green Hills 134534—R. C. Hodges to Grover Thomas, Elizabethtown
*Nonpareil's Butter Boy of H. G. F. 121301—George B. Moock to George J. Kalmey, Shively
*Rupert of Oakwood 131702—David B. Bell to C. Judson Williams, Henderson

Maine

Don of Pine View 125114—E. W. Savage to B. C. Kenniston, Farmington
*Lake Farm Marshall Cavalier 134349—C. H. Curtis to H. G. Sanders, Warren
*Liberty Loan Lass's King of Charlotte 134845—Elmer J. Earl to R. A. Furlong, Charlotte
Randot's Holliston of French Hill 116814—Palmer N. French to Fred Clark, Norridgewock
Rays Champion 127379—Melvin S. Fuller to Charles O. Sargent, Palermo
*Viola's May King of Brooklawn's Boy 127609—D. H. McAlpin to Pearl S. Richardson, Mount Desert

Maryland

*Apollo's Prince of Woodside Hall 121697—Simon L. Downey to Harvey Schlosser, Boonsboro
Big Chief of Triple Oaks 129747—Lewis A. Toan to Eugene E. England, North East, Howard E. England, Rising Sun, Maryland, & Norman P. England, Perrysburg, Ohio
*Billie Grant 124910—John E. Stevenson to Arthur S. Frock, Westminster
*Brooklandwood Solitaire 129125—I. E. Emerson to Elliott H. Hutchins, Baltimore
Brooklandwood Top Notch 120176—I. E. Emerson to C. Walter Burton, Baldwin
Cosquay's Gypsyman 127502—Walter L. Walbert to E. R. Morris, Chestertown
Foremost's Handsome Buccaneer 100247—Mrs. E. T. Fenwick to Charles J. Doll, Frederick
Franklin's Indian King 134879—Emily Merryman to George Cook & Bros., Phoenix
Goodstone's Conqueror 106666—R. J. McCray to W. W. Mobley, Derwood
Homestead Foremost Golden 134034—W. P. Jackson to J. H. Hampshire & Son, Salisbury
*King Rex of Valley Crest Farm 134777—Clyde C. Bullers to D. Nevin Martin, Emmitsburg
*Major of Mason Dixon Line 134663—Wilber R. Kline to Welty C. Harshman, Myersville
*Morven's Loudoun Dandy 134927—Westmoreland Davis to C. N. Athey, Baltimore
Raider Beechwood 134541—Lawrence Henckel to William L. Turner, Frostburg
*Rocket's Comet 135033—H. M. Benedict to Floyd Biser, Smithsburg
Rosalind's Caesar of Valley Crest Farm 134778—Clyde C. Bullers to Alex Roberts, Sharpsburg
*Thornton's Lad of Egypt Farm 134742—A. Stanley Zell to John L. Stickland, Riderwood
Wilholme's Exterminator 133219—W. E. Gallion to George Sadler, Havre de Grace

MASSACHUSETTS

Bay State Theron 135103—Massachusetts Agricultural College to Arthur H. Bolton, East Northfield
Beausite Bouncer 128917—George E. Learned to B. D. Goring, Bridgewater
Beta of Menada 115199—C. E. Dutton to James F. Adams, West Tisbury
Chedco Ruler 134583—C. E. Cotting to L. W. Dean, Waltham
*Daisy's Lucky Strike 134594—F. W. Williams to Charles S. Tenney, Northfield
Elm Tree Combination 127761—H. P. Deming to Mrs. Elizabeth Ingold, Great Barrington
Greyholme's Secret Marose 98248—Thomas Durfee to John Thwaites, Thwaites
*Itchen King 49803—John E. McLoughlin to Harry J. Talmage, Pittsfield
Langwater Waldorf 128541—John S. Ames to C. E. Cotting, Berlin
*Lynbrook Gendarme 135113—T. P. Lindsay to Charles A. Bowker, Worcester
Lynbrook Ruth's Raymond 135114—R. G. Harwood to C. W. Barnes & Son, Stow
Sunnyslope's Rover's Ray 134878—M. F. Whithed to Lindley Felton, Marlboro

MICHIGAN

Barkrest Pauline's Major 134997—Mrs. M. J. Barker, Jr. to William S. Ormston & Son, Saint Johns
Bell's Boy of Bonny Lea Farm 134851—Alfred Anderson to Ed. Brohman, White Cloud
Ben of Ballard Farm 135053—Ballard Bros. to John M. Wolf, Niles
Bishop of Hickory Grove 135055—Glenn Clark to M. J. Beebe, Otsville
Captain of Maplewood 116056—George Brassow to H. F. Groev, Ann Arbor
*Cramer's Itchen King 134595—G. L. G. Cramer to Roy C. Chatfield, South Haven
Daisy's Africa of Van Dale 134932—S. Van Marter & Sons to William Pulling, Jr., Parma
*Duke of White Cedars 134667—Ed Markillie to C. H. Hartham, Bloomingdale
Fearless of Ballard Farm 128032—Ballard Bros. to Fred V. Harrington, Berrien Springs
Helen's Royal of Silver Maples 127386—Earl Hemingway to S. Jerue, Sodus
Henry of Snellwood 134622—Edwin Fuller to H. F. Snell, Applegate
*Jack of Shore Oaks 134319—Orville Dennis & Son to John Rugg, Rapid City
*John Turnipseed of Crane Farm 118697—P. H. Crane & Bro. to Otto Phoelman, Cassopolis
*Lady's Goldust Boy 133854—Norman Odell to Moses Ringler, Rapid City
*Lynn of Sylvan Glade Farm 125717—Alex Murray & N. C. Everett to George C. Snyder, Decatur
Maple Lawn Laddie 131476—C. F. and F. D. La Fleur to C. B. & G. B. Wells, Vermontville
*Max Boy of Orabelle of Muck Dale 135028—Frank Nash to Mrs. Ora Morrison, Brunswick
*Meadow-Gold Ultra 134779—W. S. Ormston & Sons to A. H. Evers, Petoskey
Monarch of Michigan Game Farm 71527—Michigan State Game, Fish & Forest Fire Commission to John Baird, Saginaw
*Mysterious of Bon Ayre 134757—H. W. Wigman to Arnold Handrich, Fairview
*Odin of Hansen Farm 133625—Truls Hansen to Arthur McHarg, Alpena
Pat of O. A. R. Acres 134072—Leo J. Riggs to Frank Heasley, Dorr
Prince of Sylvan Glade Farm 134880—Alex Murray & N. C. Everett to Alba H. Morris, Decatur
*Rex and Princess's Prince 134574—Wilbur Vander Kolk to George Klinkenberg, East Saugatuck
Squire of Island Farm 127276—A. M. Brown & Son to Walter Horstall, Scotts
Squire Repeater 134597—J. W. Tobey to George Fulton, Durand
Sultan of Bonny Lea Farm 126092—Alfred Anderson to Cober & Gee, Montague
Terry's Royal Steadfast 134900—W. W. Terry to H. D. Sweet, Stockbridge

MINNESOTA

Amaza's Roy Harvel 124477—H. N. Best to John N. Thiessen, Mountain Lake
*Beda Lassie's Oiva 128899—Oskar Wirta to Emil Jarvi, Kinney
*Bishop of Ethel Lake 135121—H. D. Luhning to J. R. Sunderland, Montevideo
Bob Foremost of Nerstrand 132994—Herman Budde to R. W. Albright, Kenyon
*Bonnie's Man in a Hurry of Maple Side 109823—William Krause to Orin Bunce, Minneapolis
Buttercup's Bright Star 134830—H. N. Best to A. T. Rudbeck, Saint Peter
*Charlotte's Dutchman 124406—M. B. Wood to D. R. Elkin, Madelia
*Diana's Dale of Orono Farms 134933—E. A. Moldenhauer to John Nordin, Monticello
Dickie Boy of Oak Knoll 134899—J. P. Cupp to J. S. Daniels, Owatonna
*Don Royal of Kathio 134642—H. Van Risseghem to Paul Derring, Hillman
Duchess' Laddie of Cedar Lodge 134818—Carl Olstad to John Soukup, Jr., Sleepy Eye
*Duke's Major of Selsing Farm 99722—Andrew Fladland to Adolph Tong, Detroit Lakes
Edgar of Brookwood 89468—S. W. Hill to Loucks Bros., Spring Valley
*Empress' May King 123304—A. M. Haines to C. W. Barr, Brainerd
*French Laddie of Riverview 130612—Ray M. Canfield to Bert Reamer, Browerville
Gardener of Storden 134831—M. B. Wood to Henry A. Anderson, Storden
*General Jacque of Roberts 94064—W. O. Wilkins to Earl Jefferson, Marshall
*Geneva's Duke Royal 134010—Leonard Samuelson to T. R. Borg, Cokato
*Gent of Clovermead 129384—A. O. Malmquist to Adolph Moll, Atwater
*George's Governor of Brickhome 118930—Guy Rolfson to George Hellickson, Ostrander
Glenwood Lad of Ellendale 124502—J. P. Sweet to F. A. Tralle, Northfield
*Golden Ultra King of Radisson 111364—Simon Kruse to Alfred T. Putnam, Battle Lake
*Governess Chene's Wonder Boy 83899—T. E. Kjos to Leo Shultz, Spring Valley
Highland Pasha 134281—W. H. Gratwick to D. F. Clark, Minneapolis
*Hill's Big Chief 130075—Robert A. Hill to W. L. Bergler, Winona
Jester of Pine Grove Farm 134824—Herman Grefe to Andrew Johnson, Eagle Bend
Johnson's Maxim's Sheik 130805—A. Marckel to Henry Elofson, Richville
Johnson's Petty's Archie 134460—A. Marckel to Joe Welter, New York Mills
*Judith's King of the Pines 111695—Henry F. Steele to Steinhauer Bros., Walters
*King Ben of Kathio 127655—H. Van Risseghem to John B. Forcier, Little Falls
King's Champion of Clover Knoll 134886—J. L. Sawyer to Kohler & Bartlett, Frazee
*King's Combination of Woodcrest 102810—Emil Kosek to D. L. Halligan, Buffalo Lake
*Kolium Westfall Mirl 127570—John Sowieja to Frank Spencer, Swanville
Laura's Cherub of Road View 121599—O. H. Neumann to J. V. Heuring, Elk River
Magard 125944—M. B. Wood to E. O. Healy, Mapleton
Maxim's Starlight 134578—Est. G. G. Hartley to Mrs. J. C. Thorpe, Aitkin
Mayowood Golden Primrose 131233—C. H. Mayo to Frank F. Kellermann, Alexandria
Meadow Grove's Moonlight 134819—Edward Vaughn to Carl J. Johnson, Kettle River
Mineral Home Maxum 95407—E. J. Pegors to Joseph C. Dethloff, Amboy
Nelly's Aristocrat of Highland Place 86000—S. B. Wilson to E. O. Hutchinson, Sleepy Eye
*Noble of West Grove Farm 130323—George W. Arvesen to The Wright Guernsey Cattle Club, Wright
*Oriental Bacchus 130057—S. B. Wilson to Albert Lundsteiner, Mapleton
Oriental Clive 130058—S. B. Wilson to A. E. Walter, Fairmont
Oriental Pontifex 123666—S. B. Wilson to G. F. Steinberg, Ottawa
*Oriental Scarus 111094—S. B. Wilson to August Sauck, Fairmont
*Oriental Silvius 125658—S. B. Wilson to Alex N. Zweber, Elko
Parson's May King 134901—D. C. Beneke to Emil Kosek, Stewart
*Pride's Gay Rastes 115152—Martin Oren to John Brandsoy, Bricelyn
*Prince of Fleming 132440—Edwin Smith to Claude V. Cline, Aitkin
*Prince William of Riverside 114961—Ackerman & Rau to O. B. McClintock, Minneapolis
Promise's Duke of Ottertail 134731—George H. Miller to George H. Wulf, Ottertail
Rainbow Joe 134798—Herman Grefe to Christ Larsen, Askov
Rhea's May King of Fairy Falls 54328—John P. Nelson to Charles Klockman, Withrow
Rivermoor's Commander 132100—J. S. Bancroft to J. S. Daniels, Owantonna
*Rosemary's Valentine of Crow Wing 132531—Charles S. Mitchell to Lawrence Zupon, Pine River
Rosette's Maxim 134929—George E. Fleck to Alfred Fleck, Foley
Ruby's Sunbeam of Mayowood 127958—C. H. Mayo to C. R. Mostoller, Deer River
Sambo of Wayside Lawn Farm 108732—Herluf A. Hansen to Carl Wilson & Son, Lake Crystal
Shorewood Royal Ace 84778—M. A. Schmidt to A. E. Mellin, Howard Lake
*Spot's Boster 123725—Carl A. Rasmussen to Eli Nelson, Blooming Prairie
Ted Amboy's Pride 106421—Joseph C. Dethloff to E. J. Pegors, Winnebago
Tower Hill Dan 135109—Arthur Thomson to Nick Koivisto, Kettle River
Victoria's King Starlight 122811—Theo. Salli to William A. DeLovely, Cloquet
*Viking of Cascade Guernsey Farm 122111—E. S. Judd to Phillip Cassidy, Sr., Rochester
Wolfram of Inland 76130—John L. Hegg to S. G. Knight & Carl Hoffstead, Randall

MISSOURI

*Cherry's Gypsy of Lila Drew Farm 123696—I. Ben Miller to W. J. Shaner, Jackson
*Duke Douglas 133733—George McKerrow & Sons Co. to George F. Waske, Conception Junction
Gayoso Edna's Horatius 134884—Gayoso Farm to W. J. Houmes, Lock Springs
*Lord Hambro 134847—L. A. Dickson to H. C. Jenkins, Kahoka
*Mason of Koshkonong Place 126358—A. R. Hoard to Frank M. Coston, Skidmore
*Paramount Moonyeen's Golden Laddie 134670—Otto Feess to A. H. Benton, Lincoln

MONTANA

*Ayersdale's Royal Bell 78411—Plains Guernsey Breeders' Assn. to J. L. Taulbee, Charlo
*Bettina's Lover of Plainstana 129741—Plains Guernsey Breeders' Assn. to Claud Benedick, Plains
Bill of Alpha Mere 112502—D. J. Geiman to J. W. Franks, Stevensville
Carolyn's Master of Plainstana 124043—Plains Guernsey Breeders' Assn. to L. E. Tucker, Missoula
*Comely's Master of Plainstana 133863—Plains Guernsey Breeders' Assn. to Ted Crawford, Valier
*Hoosier Gail of Plainstana 129866—Plains Guernsey Breeders' Assn. to M. J. Bruyer, Kalispell
*King Bell of Plainstana 128280—Plains Guernsey Breeders' Assn. to C. E. Ghekiere, Conrad
Laudholm Gladiator 80899—Plains Guernsey Breeders' Assn. to V. L. Pitts, Ravalli
*Lesbia's Master of Plainstana 132838—Plains Guernsey Breeders' Assn. to Lee Abbot, Conrad
*Plainstana's Lover 129371—Plains Guernsey Breeders' Assn. to Ray J. Ellis, Kalispell

NEBRASKA

*Allouez Colonel 127010—R. Soquet to Henry F. Kral, Wilber
*Beauty's Commander Captain 126072—Mrs. C. W. Hickey to J. G. Bergt, Altona
Beauty's Lassie's Commander 122835—Mrs. C. W. Hickey to Fred Hoffmeister, Imperial
Kimball's Buttercup 134999—Ernest Benda to Fred Wille, Columbus
*Kimball's Buttercup 134999—Fred Wille to Z. B. Clark, Kimball
*Royal Commander's Surprise 125798—Mrs. C. W. Hickey to Ignacy Gdowsk, Saint Edward

NEW HAMPSHIRE

Brother of Bella-Cottage 88402 (Imp.)—John L. Davis to Daniel G. Tenney, Salem
Bucklin's Buster 121226—W. S. Bucklin to J. S. Sleeper, Lebanon
*Feldmont Eric 95496—G. H. Cross to Austin J. Le Clair, Unity
*Feldmont Eric 95496—Austin J. Le Clair to Fred to St. Cyr, Piermont
Hazel's Reuben of Atwood's Dairy 130125—E. C. Atwood to W. B. Dickson, Littleton
Randot Advancer 135108—Louis S. Cox to E. W. Ross & Son, Derry
*Rose's Holliston of Oaks Farm 116522—R. C. Brewster to Ralph F. Horn, Wolfeboro

NEW JERSEY

Blood Royal 2d 52209—Jules Breuchaud to Wood Brook Farms, Metuchen
Brookmead's Aeneas 134937—Frank Graham Thomson to S. L. R. Tweed, Elmer
David of Somerset 119117—Matilda H. Lloyd to Reuben N. Van Horn, Stockton, & Mildred Kughlar, Raven Rock
Dunwalke Polly's Buttermaker 135122—Clarence Dillon to James R. Pickering, Hightstown
Fenella's Golden Secret of Mondamin 66007—Nathan W. Lippincott to Alvan G. Lippincott, Swedesboro
*Glenwick Marco Polo 134673—Charles C. Wickwire to Emerson G. Hill, Sussex
Highland Mohammedan 134279—W. H. Gratwick to Mrs. Elmer H. Geran, Matawan
Highland Troubadour 128279—W. H. Gratwick to S. Hansen, Pennington
High Point Cavalier 49124—W. H. Gratwick to John Ficken, Bellemead
Mignonne's Honor 128840—Clarence Dillon to F. H. Kinnicutt, Gladstone

NEW YORK

*Ajax of Shapleycroft 117008—Sanford L. Shapley to Sadie G. Carbonneau, Bainbridge
Ames Alpha Pride of Spring Forest Farm 125732—Touhey Bros. to John J. Wild, Spencer
Beechford's Big Boy 98889—Harry Bailey to E. F. Martin, Milton
Beechford's Sunset Laddie 94235—Harry Bailey to R. H. Woolver, Munnsville
*Ben Torne of Hiawatha Island 135050—Dwight D. Decker to Ben Goodrich, Oswego
Bertha's Peerless 134538—A. B. Swetland to John Westman, Bemus Point
Betason of Triple Oaks 123542—Lewis A. Toan to W. J. French, Pike
Betsey's Rex of Ponchez 133484 (Imp.)—Gordon Hall to Ward Acres Inc., New Rochelle
*Broad Acres Abner 120183—Frank M. Smith to McLaury Bros., Milford
Broad Acres Demon 123847—Frank M. Smith to Theodore Douglas Robinson, Mohawk
Caldwell Place Chief Justice 126045—John S. Rich to W. H. Gratwick, Buffalo
*Chenwold Superior 112308—A. J. Kilmer to C. L. Garrison, Ballston Spa
*Christmas' Don of Clover Hill 121140—M. B. Kiechle to S. L. Burley, Adams

Columbia King Tut 135078—William Brennan to Harold Beebe, Ilion
*Criterion Peerless 134978—Truman L. Middlebrook to Arthur Hawkins, Saratoga Springs
*Dauntless of Transaval 128246—Foster M. Dennis to Fred Park, Alabama
*Dorothy's Glensfoot Champion 135077—Abraham B. Cox to James Nellis, Cherry Valley
Edgemere Banner 134057—W. P. Parker to G. J. Myers, Moravia
*Edgemere Lickland 135037—W. P. Parker to Clair Lick, Moravia
Edgemere Special 115416—G. J. Myers to W. P. Parker, Moravia
*Faith's Prince 134725—John W. Hollis to Harley Robinson, Fremont
Glenwick Forest 134674—Charles C. Wickwire to W. N. Goodale, Marathon
Green Meadow Wisdom 128647—G. A. Cluett to Felix M. Warburg, White Plains
Harbor Hill Surprise 60328—P. W. Browning to Nahan Oaks, Jr., Oaks Corners
Highland Chief Justice 79640—W. H. Gratwick to Mrs. M. B. Farrell, Niverville
High Point Sovereign 125580—Jules Breuchaud to L. S. White, Cairo
Honeybrook's Jewel 134848—L. D. Gale & Son to C. G. Crumb, Niobe
*Illustrator's Cherub 126003—H. F. Andrus to J. J. Riker, Port Chester
Jingles of Elmwood 134876—J. E. Plumadore to L. D. Gale & Son, Mayville
King Helpmate 2d 78367—Fred A. Wilcox to B. F. McCauley, South Otselic
King of Lakeholme 116773—Edmund W. Mitchel to Homer L. Knight, Seneca Falls
*Laddie of Wil'Rose Farm 129770—Herbert Gibson to Isaac E. Van Doren, Cato
Lord Randoph 129639—Walter R. Hillier to Warner Beendinger, Ellicottville
*Lord Wesley 134729—William Mitchell to Wesley Bennett, North Creek
Mary's Fisherman of Farview 134852—Est. Reade Manroe to Frank Benton, Ira
Molly's Conqueror of Brookside 134993—Henry G. Traver to John W. Free, Rhinebeck
Pilot of Triple Oaks 111580—E. W. Cooper & Son to Earl C. Watson, Warsaw
Prince of Delaware 134849—Frank McFee to Thomas D. Russell, Delhi
*Prince of Yates 134104—Charles M. Gillett to Alexander McFetridge, Penn Yan
Redman's Governor of Brookside 134100—Est. D. H. Skinner to F. Howard Slayton, Port Byron
Rose-noble of Avon Vale 84757—E. H. Whitney to Leon More, Canandaigua
*Royal Doughboy of Devendorf Homestead 134678—Perl W. Devendorf to I. B. Mitchell, La Fargeville
Ruler of Mountain Side Farm 134537—Raymond Osborn to Neman Barnes, Hensonville
Rutila's Strongheart 119532—Merritt R. Farnam to C. E. Dudley & Son, Cato
*Snow Apple of Westwood 126697—Alvin C. Pfarner to George A. Mahl, Springville
*Spring Knoll King 135059—Henry W. Clark to Karl Klossner, Berkshire
Strongheart Lad 119190—Charles Hornburg to James A. Ioset & Son, Baldwinsville
Superior of Pine Valley 134888—Fred Armer to C. L. Garrison, Ballston Spa
*Tarbell Farms Ultra Lad 125843—Gage E. Tarbell to E. C. MacGregor, DeLancey
Terryberry Marshall 134627—The Glen Springs Corporation to Stephen Kellogg, Bordette
*Ultra Defender of Girdle Ridge 122222—William Fahnestock to Nathan Yakimoff, Goldenbridge
*Wayside Meadow Captain 113267—Herbert Gibson to Isaac E. Van Doren, Cato

North Carolina

Barger's Choice of Bachelor's Retreat 134593—H. B. Heilig to G. A. A. Barger, Salisbury
Beauty's Lucky King 107084—J. A. Ashworth to E. C. Byrd, Ramseur
*Bess of Oakdale's Prince 129775—George L. Hart to W. N. Edwards, Wingate
Davoe of Bachelor's Retreat 134592—H. B. Heilig to W. W. Cline, Gold Hill
*Duke of Westholm 87154—Country Life Academy to O. R. Carrithers, Troy
Huckleberry Jim 134896—J. M. Cooke to W. P. Overcash, Mooresville
*James Bloom of Randolph 134912—D. F. Allred to D. C. Poole, Asheboro
*Skuggek Bonheur Haywood 130571—C. I. Carlson to Edd Parsons, Randleman
*Skuggek Foremost Haywood 130572—C. I. Carlson to Weldon Riley, University
*Warror of Edgewood 7th 134535—H. W. Johnson to F. S. Tesh, Clemmons

North Dakota

Burniebrae Bell Boy 135118—H. T. Burns to John Horner, Garrison
Burniebrae Brilliant 135119—H. T. Burns to John Evans, Garrison
Daisy Dust May King 87205—Robert F. Allen to Wesley H. Stromswold, Mohall
Nero of Clara Cooper Farms 115843—James H. Cooper to Emil Johnson, Epping
Thrifty Boy of Sherwood 132523—Clayton Spaulding to Thomas Sloan, Sherwood
*Topsy's Prince of Tonn Farm 134339—John A. Tonn to Oscar Jahn, Hillsboro

Ohio

Ben Tully 134079—James Mollenkopf to Clemens J. Schulze, Nevada
*Brownlea Chieftain 105881—J. A. Rigby to Ralph Darling, Lucas
*Buster of Cedar Grove 134260—A. W. Hast to P. W. Ritz, Huron
*Captain's Inspector's Duke 124955—Charles W. Shoemaker to H. M. Coppock, Tippecanoe
*Christopher Clarence 134669—William A. Nance & Son to J. J. Eldridge, Bristolville
Conny's May Day's Rex 135074—Edward Orton, Jr. to Amos Hite, Nevada
D. H. W. Stars and Stripes of Wawa 134687—Wawa Dairy Farms to H. A. Wise, Roy C. Durr & Arthur Hartle, Versailles
*Earl of Wauseon 130779—Walter C. Vollmer to G. W. Stofer, Stryker
*Fair View Lad 134930—F. O. Cuppy & Son to E. F. Markley, Ashland
Guern-Zalee Lookout Boy 112654—William Nichols to Robert L. Campbell, Poland
Honor of Spencer Farm 130712—Roy E. Spencer to Milton Richardson, Chardon
Hoosier Lad 129554—Ed. Hillman to John Nippert, Mount Healthy
*Hoosier Lad 129554—John Nippert to A. C. Ingersoll, Elmwood Place
Indian Point Boy 128468—A. E. Graham to E. S. Dayton, Madison Lake
*Jimmy of Six Maples 134641—H. N. Longley to David M. Miller, Brown
King Chene's Sultan 108572—Stryffeler & Wehr to Harry Bosworth, Chardon
King of Honoria's Dandy 134383—Russell Mays to Irvin S. Sweaney, Canton
*Langwailer John of Old Shreve Farm 134643—Harry H. Johnson to Walter Dilgard, Wooster
Lucky Lindy of Spring Brook 134941—F. A. Williams to Blanche Pence, Saint Paris
*Major Duke of Hickory Grove 129831—Urban L. Koehler to W. S. Reid, Scott
Martha's May King of Villa Way 134747—J. S. Yoder to C. B. Heifner & Son, Sullivan
Ohio's May King Sequel 89688—W. P. Whittier to E. E. Smith & Son, Galena
Ohio's May King Sequel 89688—E. E. Smith & Son to Irven Sevits, Danville
Plaindawn's Jack 131604—Harry J. Smith to John Mootz, Dayton
*Rob Elwood of Elm Run Farm 130028—Andrew Beck to Nick Lungocin, Navarre
Springdale Senator Premier 128137—J. S. Yoder to Erwin Bros., Bowdil
Springdale Senator Premier 128137—Erwin Bros. to C. B. Bell, Millersburg
*Spring Hill's Perfection 134644—Oscar B. Waltz to A. Harp & Son, Ohio City
*Stark's King of Elm Run Farm 129415—Andrew Beck to F. P. Galligan, Massillon
Sunbeam's Starlight 134885—John W. Gordon to M. W. Laborie, Rochester
Sweet Springs Lord Meditator 126614—Cleophas Conkle to Conkle, Craig & Walker, Mansfield
*Ultra of Panning's Guernsey Farm 132246—Emil Panning to Carl H. Freytag, Napoleon
*Valentine's Jerry of Gala Height 135034—W. B. Swinehart to E. S. Spotts, Wooster
Vance Tully 226387—James Mollenkopf to Adam Giessler, Ohio City

Oregon

Cherub Gold's May Boy of Rowland 130749—F. & M. W. Romtvedt to C. J. Helmer, Toledo
*Duke of Pudding River Farm 135029—R. Colvin to Gust Arndt, Aurora
Forest Home's Khedive 131061—J. A. Shibley & Son to L. C. Miller, Woodburn
*Foshay's Holden 134531—Octav Voget to J. Rigel, Aurora
Giant Oak Senator 115764—Nave & Shainwald to M. A. Holbrook, Wilsonville
*Glen Oak's Mickee Nickee 135120—F. M. Latimer to Louis Lima, Dryden
Lucy's St. Valentine 135107—Alvin E. Hornshuh to John E. Nelson, Estacada
Mecca Boy of Oak Park 115222—J. A. Campbell to G. A. McCulloch & Charles Moe, Amity
*Mistland Prince Charming 127244—Lloyd B. Hathaway to Earl Hathaway, Corvallis
*Sunbeam's Glen of Tillamook 109186—David Hutchison to H. W. Riley, La Grande
*Twinkle's Royal of Grangeville 128330—Craig L. Spencer to O. W. McOrtor, Lostine
*Violet's Buttermaker of Springbrook 126444—H. A. Brubaker to Louis Peschl, Olney
Young Sherwood 128512—W. F. Young to F. F. Tooze, Sherwood

Pennsylvania

Albert Anita of The Farms 131039—Frank G. St. Clair to A. J. Bonsall, Troutville
Apollo of Ardlur 2d 133551—Thomas W. Smith to Samuel McClements, Pittsburgh
*Blossom's Duke of the Highland 135091—Ray P. Hoffman to J. H. Yoxtheimer, Northumberland
*Bonnie June's Sailor 124778—L. A. Iddings to J. R. Iddings, Mifflinburg
*Buttonwood of Hillside 134822—Scranton Poor District to Sisters of Jesus Crucified, Elmhurst
Caldwell Place Chief Justice 126045—W. H. Gratwick to J. Will Mayes, Howard
Calydon's Chieftain 131866—U. G. McIlvaine to D. H. Closser, Washington
*Champion's Governor of Rich Grove Farm 124628—George H. Patterson to W. A. Zundel, Belle Vernon
Champion's King of Rich Grove Farm 134752—George H. Patterson to S. W. & Cora Heath, Belle Vernon
*Clara's King of Riviera 133536—Mrs. William H. Luden to E. A. Roberts, Hammersley Fork
*Dolly's Duke of Spring Brook Farm 127672—Joseph H. Sitler to B. F. Eckroat, Berwick
*Duke of Sycamore Heights 134942—Harry Vasey to Randolph Purcel, Mechanicsville
Duke's Happy 129793—L. A. Iddings to George Swartz, Lewisburg
Edgewater Aristocrat 84937—W. D. Ward to D. W. Proctor, Union City
Flashlight's Successor of Maple Lawn 120254—I. A. Cassel to A. Van Renselaer, Fort Washington
*Gerar of Pen-Mar 105843—M. B. Scott to L. H. Leiter, Greencastle
Girlie's Rocket 115518—H. M. Benedict to Alvey Stephy, Waynesboro
Golden Fern's Ultra 135049—John W. Little to George W. Bacon, York
*Golden Noble's Merry Lad 134575—Mrs. E. T. Fenwick to James F. Krasa, Harmonsburg
Governor of Gilmar 134545—James W. Gilmore to Walter Weil, Ellwood City
Hartzell's Gertrude's Leader 127852—Butler County National Bank to S. J. Brownell, State College
Hartzell's Gertrude's Samson 134810—F. R. Hartzell to John Crowe, Renfrew
Hartzell's Roselee's Bud 104602—Frank M. Reed to R. F. Sadler, Elizabeth
*Hedge Hill King 135116—J. B. & G. F. Ebert to Isaac N. Yocum, Douglassville
*Hedge Hill Prince 135115—J. B. & G. F. Ebert to Robert M. Curry, Glenmoore
*Hedge Hill Ultra Neo 125253—Jonas B. Ebert to Francis H. Williamson, Downingtown
Highland Dauphin 130699—W. H. Gratwick to Mrs. W. H. Luden, Reading
Highland Eminent 130698—W. H. Gratwick to Mrs. W. H. Luden, Reading
*Holliston Rainbow of Rockingham 118137—Meredith R. Marshall to A. W. Forney, Pittsburgh
*Homestead Lucky Boy 134730—B. D. Miller to H. R. Lovelass & Irving Brink, Milanville
Hough's King of Count Hugo 135094—Cyrus P. Markle to W. L. Hough, Mount Pleasant
Huntland Lad 109043—Mrs. Lulu Shuster to G. W. Smith, Murrysville
*Jonas D. 116961—W. J. Dawson to E. C. Wiley, Delta
King of Richland 134995—Robert Baldwin to George Flamm, Berlin
Lady May's Highland Boy 135031—F. F. McDermitt to O. G. Sanders, Fairfield
*Maple Knoll Patriot 135001—J. Iden Smith to Clifford Scholey, Philadelphia
*Maple Lawn's Pat 125468—Henry Weill to C. H. Gamble, Elkview
*May Rose George 134743—J. E. Vester to H. M. Auld, Dunns Station
Myrtle's Junior of Highway 135048—John W. Little to George W. Bacon, York
Nellie's Lad of Springmead 105687 (Imp.)—Jacob H. Rohrer to H. M. Martin, East Earl
Ne Plus Ultra of Kirkwood 133069—G. A. Hogg to James P. Farmer, Christiana
Noble Knight of Chesterbrook 135099—Est. E. B. Cassatt to W. H. McCollum, Berwyn
*Pearl's Advocate 135090—C. A. Wachsmuth to Howard McCall, Euclid
Pearl's Starlight of Coal Hill Farm 131786—Clarence Reed to Herman M. Dight, Slippery Rock
Pencoyd's Marose of Gold 80000—Oliver W. Plummer to George Flenner, South Fork
Penncrest's May King 134572—Walter Smedley to Frank Snyder & Major Willis, Cochranville
Pharo's Raider of Walnutvale 134540—Walter W. Little to George W. Bacon, York
Pine Grove Fearless Don 134626—J. Harold Ikeler to Charles E. Ammons, Biglerville
Premier of Glen Ethel Farm 134746—W. B. Wickersham to Chester H. Cullen, West Grove
Prince of Summit Farm 135106—Est. Harvey E. Smith to Willard, Harriet & Donald Straw, Clearfield
Ramonsadee's Ultra King 134675—Raymond G. Bressler to W. W. Stewart, Tyrone
Rockingham Dairyman 134577—Daniel G. Tenney to Wade E. & J. Russell Kunkle, Montrose
Rosana's Dimple Bass 59549—Cyrus P. Markle to Robert Baldwin, Berlin
*Rose's Master Fred 134651—W. L. George to H. J. Davis, Greensburg
Royal Rank 126043—J. L. Hope to George Carlton Comstock, Montrose
*Royal Rocket of Edge Mount 134970—J. A. Poorbaugh to W. E. Beard, York
*Sam of Lone Oak 133332—J. E. Miller to A. E. Buck, Muncy Valley
Shadyside's Standard 123090—Charles King, Jr. to C. E. Wilder, Irvine
Shupe's King of Count Hugo 135093—Cyrus P. Markle to George P. Shupe, Jacobs Creek
*Spotswood of Avondale 135101—J. Elliott Cook to Catherine McNally, Scottdale
Stadacona Corsair 134930 (Imp.)—Elizabeth Douglas to George C. Comstock, Montrose
*Sugar Run Samson 134630—Phoebe A. Murdock to J. Stanley Craig, Avella
Sugar Run Solomon 134631—Phoebe A. Murdock to Guy Smith, Avella

Sure Boy's Ensign 134850—Carl A. Urey to C. E. Cummings & Son, Mercer
Teresina's Laddie of Walnut Lawn 134796—H. G. Wright to C. C. Wooster, Leolyn
Ultra May King of Edgewood Farm 134825—G. H. Monro to J. Ray Keiser, West Milton
*White Hall's Challenger 125709—White Hall Farms, Inc. to H. B. Hammer, Nottingham
Yeoman of Cedar Hedge 90271—Edward Barton to J. G. Kerrick, Towanda

RHODE ISLAND

*Quaket's Floren 132271—Thomas Durfee to William N. Sisson, Little Compton

SOUTH CAROLINA

*Achilles' Shade 134542—Robert C. Heywood to Martin L. Frick, Greenville
Achilles' Shade 134542—Martin L. Frick to W. King Thackston, Greenville
*Fairfield Golden Royal 133617—F. H. McLeod to H. J. McFadden, Cades

SOUTH DAKOTA

*Big Dan of Willow Creek 132363—William Budach to W. J. Barron, White
Gari Sequel of Grahamdale 129393—W. R. & Robert H. Graham to John Kaberna, Wagner
Lord Holliston 128174—Est. G. G. Hartley to W. D. Hall, Big Stone City
*Oriental Ponsolius 123451—S. B. Wilson to S. S. Twedt, Burbank
*Queen Tilly's Riverside King 134523—A. M. Sisler & Son to Emmett Welby, Mission Hill
*Rex of Towerlite 135000—George J. Hasse to George Idhe, Warner
*Sir Waldamore of Willow Creek 119486—William Budach to A. W. Carlon, Colome

TENNESSEE

Cherub of the Mountain 134533—John W. Lowrance to Lincoln Memorial University, Harrogate

TEXAS

*Chelten's Fisherman 114539—Joseph W. Taylor to W. M. Shonyio, El Paso

UTAH

*June's Jeff 134765—Horace T. Godfrey to William H. Blood, Kaysville
Valentine's Secret of Washakie 104008—Elwood Farm Bureau to John O. Garfield, Tremonton

VERMONT

*Eros' John of West View 130950—Alex Shields to Joseph St. Jacques, Westfield
*Green Meadow Commander 128196—G. A. Cluett to Carleton G. Howe, Dorset
*King of Weona Farm 134844—Charles E. English to Mrs. Birdella Nelson, Boltonville
*Laddie Linwood 130171—Leslie H. Adams to T. R. Burchards, West Dover
Midget's Lad of Prospect 135111—A. H. Burrington to Guy M. Robinson, Norwich
*Mixter Laird 107518—Est. Sarah B. Tyron to Russell Tyson, Brattleboro
*Royal Dean 89507—Est. Sarah B. Tyson to Russell Tyson, Brattleboro

VIRGINIA

Buttercup Lady's Jacquelyn 134994—Julia Nance to B. W. Jewell, Goodview
Byrnely Foremost 129316—Courtland H. Smith to Sterling Larrabee, Warrenton
Foremost Majesty of Woodlee Heights 134826—E. M. Coiner to A. C. Thomas, Staunton
Goodstone's Thanksgiving Foremost 126820—Walter L. Goodwin to W. S. Cole, Purcellville
Highland's Butter Boy 134795—Roy C. Kinsey to L. E. Layman, Cloverdale
*Highland's May Rose Boy 134794—Roy C. Kinsey to M. E. Petty, Roanoke
His Grace's Lad of Elmhurst 134576—Mrs. E. T. Fenwick to F. W. McComb, Bluemont
Kenilworth Rex 134530—Wittig & Drew to Clinton Ballinger, Hamilton
*King of Traveler's Rest 134998—J. B. Colbert to Miss Alma Gray, Fredericksburg
Lady's Lilly's Colonel 134872—Rawlings & Roller to M. S. Hiner, Churchville
Lena's Virginian 134882—William R. Rowland to Roy P. Duvall, Stephenson
*Maid's Duke of Compton Farm 80361—L. M. Sims to Miss M. G. Durant, Culpeper
May Queen's Golden Boy 135130—Est. J. Carlton Courter to Miss Mary Jackson, Farmville
*Morven's Champion 134656—Westmoreland Davis to T. E. Pierce, Waterford
*Morven's Courageous 134658—Westmoreland Davis to American Bank & Trust Co., Suffolk
*Morven's Dauntless 134657—Westmoreland Davis to American Bank & Trust Co., Suffolk
Norwood's Prince 124566—Rachel R. Norman to F. P. Wilson, Purcellville
Ophir L'Aiglon 134647—L. Clark Hoge to William D. Saunders, Blacksburg
*Tim du Braye 132191—T. S. Garnett to E. L. Taylor, Elevon
Willowmere Noble Nordic 128459—B. F. Salsbury to R. J. McCray, Paeonian Springs
Yanetta's Ben Bolt 93340—Herbert D. Engle to C. P. Wright, Stephens City

WASHINGTON

*Alga's Crusoe 134689—Ed. R. Hague to W. F. Eckhart & Son, Enumclaw
*Boaz of Shady Bluff Farm 134664—E. L. McAlister to Mrs. Alice Fullerton, Dayton
Bonny Effie's Laddie 135076—S. P. Davis to Samuel Adema & Son, Clearlake
*Brigham of Spring Brook 112500—G. Tuinstra to L. C. Streeter, Carnation
*Cherub's Swimmer of Rowland 130750—F. & M. W. Romtvedt to A. N. Brant, Lakebay
*Chicona Jokastus 65748—C. E. Blake to Ernest Emory, Port Angeles
Conqueror's Banker of Valley View 134821—Roy P. Guard to John Sundstrom, Friday Harbor
*Duke of Shady Bluff Farm 134665—E. L. McAlister to C. A. Hutchens, Dayton
*Elberon's Donna's King 133797—Martin Hansen to Clarence E. Dirks, Walla Walla
*Golden West Barney 113519—Thomas Mulligan to August Peters, Woodland
*Ivydale Goldenrod's Crown Prince Bulgar 118230—Fred Orville Plotner to Ed Medlock, Kelso
*Jimmie of Pierce 134854—A. M. Sterrenburg to Charley Arndt, Puyallup
*Master of Mountain View 127464—A. E. Dick to C. E. Lundstrum, Waverly
Mistland Butter Boy 134904—Lloyd B. Hathaway to R. N. Hess, Battle Ground
*Mistland Jethro 134905—Lloyd B. Hathaway to J. S. Laws, Ridgefield
Mistland Peter 127243—Lloyd B. Hathaway to James Morgan, Brush Prairie
*Olympia Cavalier 104626—Harry Wolfe to E. Tiel, Woodland
Olympia Toby 95521—Carl Bohm to John Lawerence, Olympia
Oregon Diamond's Brave 135117—Oregon Agricultural College to Raymond Winch, Spokane Bridge
*Pioneer Benny 130492—Albert Gauthier to A. G. Hall, Enumclaw
*Quaint's Prize of Cherry Lane 135002—W. R. Ingersoll to Russell E. Lind, Bellingham

WEST VIRGINIA

*Melba's Master Joe 134650—W. L. George to F. F. Pegg, Proctor
Orr's Pride 133758—John W. Fisher to Ed. Smith, Kessel

WISCONSIN

*Adline's Hero of Carnival 126904—Mrs. G. F. Blahnik to Anton F. Baumann, Forestville
Admiral of White Tower 125572—D. C. Shepard II. to Nelson Bros., Hudson
*Alida's Dido Dew 134244—Mrs. S. C. Langdell to Raymond Olsen, Eau Claire
Arba Belle's King 128919—Daniel Cox to William Austin, Ladysmith
*Atwood Duncan 133338—Charles L. Foote to W. H. Carley, Eureka
August of Ballamona 134871—Ralph G. Owen to Thomas G. Jones, Ixonia
*Badger of Rex 133703—Warren E. Healey to Acker & Rohr, Caledonia
Beauty's Warrior of La Belle Knoll 122864—S. G. Courteen to Herman Punsel, Cambridge
Belswood Ayrcraft of Cedar Grove 127821—E. J. Dahl to Joseph Anderson, Cashton
Big Boy of Fox Valley 135030—P. H. & C. H. Kuhtz to F. E. Fox, Waukesha
Bonnie's Cherub 130723—Earl E. Reid to Ira G. Dunn, White Creek
*Bonnie's Prince by Hero 134914—Homme Orphan Home to Hans Kirkely, Tigerton
Brilliant's Butter Boy 78520—John Valent to Anderson Bros., Medford
*Brookwood Ernest 122423—A. H. Thompson to Henry Rhoades, Black River Falls
Bruno of Burg Farm 121323—Burg & Nodolf to John Williams, Rewey
Cherub's Bravo of Village View 131326—E. M. Fitzmaurice to G. E. Schalow, Green Lake
*Chubby of the Chippewa 131663—W. E. Zoeller to C. J. Andreasen, Exeland
Clarendale Donald 134897—Ed. A. Knutson to Mrs. N. O. Nelson, Manitowoc
Cleo's Peter 134354—F. W. Hobbs to D. L. Williams, Waukesha
Clyde of Elk Mound 135124—M. T. Jenson to Carl Hanson, Elk Mound
Compact of Glencoe 129592—Henry Knorr to Russell Bros., Bancroft
Coral's Ensign 131261—W. H. & B. L. Hanchett to Leo Kapeller, Norwalk
Cora's Cherub of Shorewood 58822—L. E. Gordon & R. K. McDonald to L. E. Gordon, Nelsonville, & Harvey Kuhtz, Waukesha
Coro's Cupid of Evergreen Dairy Farm 134341—George Muehleisen to John Blank, Cochrane
*Dairy Maid's King of Fernwood 135056—Otto J. Wagner to Amand Lorenz, Chilton
*Deronda's Searcher 131992—J. P. Engleman to Bernie Wiggen, Black River Falls
Dexter of The Elms 128652—Schroeder Bros. to Anton Randl, Antigo
Diamond's Star Gazer 130107—Fred Van Hooft to Nels Jansen, Mattoon
*Dungarvan Doris' Star Gazer 132848—Lawrence M. Finley to Harold DeLacey, Ferryville
*Fair Oaks King 132536—Armand P. Rather to Paul Mueller, Saint Cloud
Fair View Noble Regent 130443—Peter Krings to Andrew Buchanan, Arkansaw
*Fernwood Artist 135057—Otto J. Wagner to Amand Lorenz, Chilton
*Fernwood Bard 135058—Otto J. Wagner to Amand Lorenz, Chilton
Fortuna's Billy 124421—John C. Bandli to Mrs. E. F. Spurrell, Amery
*Frank of Maple Lawn 99866—Kellog Riley to Ernest Clauer, Livingston
*Frederica's Sylvanite 129801—Fred Van Hooft to Alfred Winkleman, Larsen
Golden Knight of Gordondale 131129—L. E. Gordon to Albert Biedermann, Iola
Goldie Lock's Vale 132349—Otto A. Suhr to Theo Veraguth, Fountain City
*Governor's Busy Bob 130470—Hallie Jenkins to Mrs. Ann Benson & Bay Luther, Sparta
Guernfalfa Louis 125311—Math Michels to Henry Griffiths, Rosendale
*Guernfalfa Teddy 122195—Math Michels to John A. Petrie, Saint Cloud
*Hero of Quineilo Farm 86230—Est. Franklin L. Salter to Mrs. Minnie Salter, West Bend
*Hope's Galaxy Beau 131831—August Dreier to Hollis Parish, Ontario
*Jake of Leyden 133433—William Kersten to Charles Kilmer, Janesville
Janet's Sequel 135089—Tom Thatcher to M. W. Palmer, Knapp
*Jenny's Glenwood Cherub 130654—A. L. McAllister to E. L. Seevert, Greenvalley
*Jericho of Riverside 134827—C. A. Riek & Sons to Pete Goff, Boyceville
*Jerry of Pleasant Grove 100904—L. M. Harding to R. W. Morrow, Greenwood
Jewel's Cheerful 108569—James M. Johnson to Perry Hineman, La Valle
Jewel's King of Rocky Ridge 111086—Est. M. E. Hyatt to Julius Bestul, Scandinavia
June's Laddie of Outlook Hill 127217—Albert Halvorson to Frank Hollister, Rice Lake
*K. D. K. A.'s Pittsburg 134246—Mrs. S. C. Langdell to C. Henry Olsen, Eau Claire
*King B. B. of Jefferson 116962—Joseph Koehler to Willard Debereiner, Palmyra
King of Maple Lind 134793—Pope West to A. A. Glocke, Weyauwega
*King of Woodcrest 134640—Henry O. Hanson to L. C. Zimmerman, Glenwood City
*King Richard of Pages Point Farm 134846—Mrs. F. A. Page to Marten Alberts, Kaukauna
King's Robbie 134853—August Dehnke to Charles Bowman, Chippewa Falls
Knight of Cleveland Home 122477—H. E. Kaetterhenry to G. Erickson, Edgar
Lady's Duke of Apple Grove 134775—E. M. Tracy to C. W. Hale & Son, Mauston
Leader of One Maplelawn 126383—John Damrow to Ralph E. Olson, Sparta
Lillian's Chester of Banner 134726—A. C. Kelinhans to J. Beardsey, Sarona
Lily's Royal of Hillside Farm 134532—Armie Voigt to Robert C. Lutze, Timothy
Loethers' Starlight Noble of Fernhurst 115563—R. H. Loether & Son to Charley P. Weber, Elmwood
*Lone Birch Demonstrator 119927—Ernest Weiland to Walter Rucks, Berlin
*Major of Cottage Grove 129803—Harold Turner to A. W. Grant, Iola
*Maplelawn Clara's Sequel 38511—F. J. Glanville & Ben. C. Nelson to E. J. Skaife, Livingston
Marvel's Jerry 134792—Pope West to E. F. Hochschultz, Weyauwega
Masher's Joe of Wheaton 131216—J. F. Cotton to Frank Strainer, Chippewa Falls
Master's Falcon of Guernsey Range 91939—Joe Mroezinski to Mrs. T. F. Burger, Wausau
*May Rose's Criterion of Nagow Wudjoo 79218—H. A. Kuhtz to A. A. Trezesniewski, Mukwonago
Minda's Favorite of Walden 109304—William Nelson to L. A. Perkins, Oshkosh
*Minette's Victor of Fern-Dell 131172—William Larsen Canning Co. to Ed. Carmen, Glenbeulah
Minnehaha Lily's King 110342—University of Minnesota to John C. Malin, Genoa
*Mound View Agar 134755—Wilson Cunningham to Howard Vannatta, Platteville
*Mound View Mentor 134754—Wilson Cunningham to Leslie Aiken, Platteville
Navarino Glenwood Chief 119419—George O. Lucia to Frank Wegner, Cecil
Octorene's Thomas 134245—Mrs. S. C. Langdell to Lawrence Olsen, Eau Claire
Orndale Cando 131548—C. J. Orn to A. J. Hover, Hillsdale
*Pearl's Valentine of Oak Grove 134596—John B. Ellis to Ralph M. Richards, Lodi
*Peter of Brookside 121978—George D. Telfer to J. R. Kelton, Poynette
*Phyllis' King 133387—William F. Burhans to James Burhans, Milton Junction
*Pine Shade Buster 134751—J. G. Breidenbach to Joe Stangel, Butternut
Prince Chichibu of Goldenrod Meadows 134633—A. H. Hinman to Correll & Martin, Mineral Point
*Prince Glenwood Boy 134063—Willie Burdus Galbraith to Theo. Graff, Pound
*Prince of Valliedale 131746—Carl Johnson to August Lueck & Son, Sparta
Prince's Boy of Claloam 134671—Charles E. Wilbur to Herbert Fredreck, Fall Creek
Proud Lane of Echo Glade 131568—Edward T. Williams to William Larsen Canning Co., Green Bay

Proud Prince of Lone Elm 134598—Leo G. Howard to W. M. Hardiman, Pewaukee
*Queen's Billy of The Elms 129102—Schroeder Bros. to Ralph Hitt, Antigo
Queen's Boy Dandy Ap. 127193—R. A. Jones to Ingman Larson, Strum
*Queen's Ensign of Fruit Farm 132748—W. H. & B. L. Hanchett to Frank Allendorf
*Queen Verona's Kasan 130816—C. A. Peterson to Frank Donovan, Phillips
Raider's Chief of Eureka 126974—H. E. Hesson to S. E. Spanton, Frederic
*Rilma of Deerpath 107137—C. E. Tobey to Steve Straka, Phillips
*Rival's Dairyman of New Grove 128260—R. A. Kolb to Joseph Matyka, Chelsea
Riverside May Queen's King 134728—A. M. Sisler to E. C. Sutliff, Webster
Roger of the Oaks 134489—H. H. Babcock to Robert Porter, Evensville
*Rosie's Idylboy 131174—O. W. Reinke to A. L. Prebbenow, Morrisonville
Roxie of Fairy Falls 12966—John P. Nelson to Henry H. Day, Hudson
Sam of Sunnydale Farm 121031—Mrs. Math Heinz to Andrew Scheuer, Whittlesey
Sequel's Steadfast 133488 (Imp.)—F. J. Glanville to F. J. Glanville, Lancaster, & Charles Wilkins, Platteville
*Sinbad of One Maplelawn 134628—John Damrow to Henry Yeske, Cataract
*Sitting Bull of Goldenrod Meadows 134632—A. H. Hinman to Gratiot & Correll, Mineral Point
Snow-drop's Ideal of River Ravine Farm 133983—Otto Rogne to A. J. Griffin, Manitowoc
*Star Boy of Groveland 135112—J. C. Shumway to Sam S. Kunkel, Clear Lake
Starlight Boy of Rolling Meadows 135032—L. W. Porter to Peterson Bros., Janesville
*Star of The Oak Grove Farm 134170—Fassauer Ferron to Mrs. Anna Sweatland, Ferron Park
Sunny Mead's Noble 130165—Henry Bandli to Edward D. Schmidt, New Auburn
*Sylvana Duke's Bell Buoy 135098—Gunderson & Hammer to C. E. Whitney, Elmwood
Slyvana Duke's Chief 135096—Gunderson & Hammer to A. H. Hartman, Prescott
Sylvana Duke's Teddy 135097—Gunderson & Hammer to Otto Larson, Plum City
*Taxpayer's Diamond 134881—Henry Steinhoff to Elmer Olson, Ontario
Viking of Woodland 133054—Ole E. Eide to Mrs. Emma Miller, Almena
Wanderlust of Utility 130151—J. M. Harvey to M. B. Schuerman, Twin Bluffs

FOREIGN

Resolute's Masher 130292—J. C. Penney-Gwinn Corporation to Alfredo Volio, San Jose, Costa Rica

COWS

ALABAMA

Dutchess of Woodland 133055—W. B. Stringfellow to State of Alabama, Kilby Dairy Farms, Montgomery
Rebecca of Hickory Ridge 125914—W. B. Stringfellow to State of Alabama, Kilby Dairy Farms, Montgomery

ARIZONA

Red Wing Starlight's Brita 148746—A. I. Hughes to J. A. Waldron, Chino Valley
*Red Wing Starlight's Mayfly 148745—A. I. Hughes to J. A. Waldron, Chino Valley

CALIFORNIA

*Blossom's Cynthia 200638—A. A. Rolfs to W. H. Andrews, Los Molinos
La Columbia of Santa Cruz 229324—James A. Brown to F. M. De Meza, San Jose
La Nora of Santa Cruz 229325—James A. Brown to F. M. De Meza, San Jose
*Muscat 229079—O. M. Polin to N. Giorgi, Gaviota

COLORADO

*Laurette's Snow Drop of Alta Vista 192106—H. D. Parker to J. E. Allely, Boulder
*Strongheart's Dew Drop 226440—H. D. Parker to Esta R. Dickinson, Fort Collins

CONNECTICUT

Alrika of the Elms 194825—Frank T. Wheeler to J. C. Peck, North Granby
Angeline Bernstay 142442—Buell T. Holcomb to Walter E. Miller, Newington
Anita of Beausite 229139—George E. Learned to Samuel B. Senior, Bridgeport
Carrie of Beausite 218703 (Imp.)—George E. Learned to Samuel B. Senior, Bridgeport
*Conyers Alethea 144101—Est. E. C. Converse to Alvin Untermyer, Greenwich
*Conyers Camellia 180710—Est. E. C. Converse to W. V. C. Ruxton, Greenwich
*Cosy Bee of Elm Tree 165241—H. P. Deming to Edward Nash Mathews, Westport
Dairymaid of Grand Pre 228693—C. W. Barron to George S. Auerbach, Hartford
Daisie of Beausite 218698—George E. Learnard to Samuel B. Senior, Bridgeport
Daisy's Pride II. of the Fontaines 228690 (Imp.)—C. W. Barron to George S. Auerbach, Hartford
Dinah of the Fontaines 111074 (Imp.)—H. L. Tinkham to Miller Bros., South Manchester
Dorothy of Beausite 218699—George E. Learnard to Samuel B. Senior, Bridgeport
Dossie of the Elms 213792—Frank T. Wheeler to J. C. Peck, North Granby
*Elm Tree Bellflower 201870—H. P. Deming to G. T. Sandin, East Hampton
Elm Tree Bonita 193824—H. P. Deming to Mrs. Grace W. Clapp, Sharon
*Elm Tree Butter Cup 201871—H. P. Deming to G. T. Sandin, East Hampton
Elm Tree Cherry 208172—H. P. Deming to Samuel G. Norman, Jewett City
*Elm Tree Druscilla 228974—H. P. Deming to G. T. Sandin, East Hampton
Elm Tree Dulcie 157346—H. P. Deming to Samuel G. Norman, Jewett City
*Elm Tree Pauline 165248—H. P. Deming to Edward Nash Mathews, Westport
Elm Tree Zephyr 228975—H. P. Deming to Mrs. Grace W. Clapp, Sharon
*Falcon's Rena 194323—B. Austin Cheney to Ernest F. Doane, Litchfield
Fanny's Pride of La Moinerie VII. 228686 (Imp.)—C. W. Barron to George S. Auerbach, Hartford
Iola of the Elms 213789—Frank T. Wheeler to J. C. Peck, North Granby
King's Daffodil of Pine Grove 170736—R. W. & C. Y. Bartlett to L. W. Pickett, Washington
*Langlois Golden Maggie 159287 (Imp.)—Carroll H. Hawkins to William A. Pultz, Lebanon
Lydia of Les Coins Ecailles 228683 (Imp.)—C. W. Barron to George S. Auerbach, Hartford
Mabel's Pride II. of Blaye House 228691 (Imp.)—C. W. Barron to George S. Auerbach, Hartford
Maisie IV. of Bel Air 228681 (Imp.)—C. W. Barron to George S. Auerbach, Hartford
*Mary Pennant of Riceland 224691—William T. Rice to Charles Greenbacker, Meriden
Mignonette's Ena 228688—C. W. Barron to George S. Auerbach, Hartford
Mildred of Twin Farms 162137—Buell T. Holcomb to Walter E. Miller, Newington
Nelly's Daisy of Carteret 228689—C. W. Barron to George S. Auerbach, Hartford
Nina of Greenway 3d 77388—Est. H. G. Cheney to Nutmeg Farm, Inc., Cheshire
Olinda II. of the Blicqs 167722 (Imp.)—H. L. Tinkham to Miller Bros., South Manchester
Pearl of Beausite 229137—George E. Learnard to Samuel B. Senior, Bridgeport
Primrose of Greenway 228720—Est. H. G. Cheney to Nutmeg Farm, Inc., Cheshire
Prudie of Beausite 216504 (Imp.)—George E. Learnard to Samuel B. Senior, Bridgeport
Raymond's Golden Lucina 194830—Frank T. Wheeler to J. C. Peck, North Granby
Rosebud of St. Briocq II. 228685 (Imp.)—C. W. Barron to George S. Auerbach, Hartford
Tostevin's Beauty II. 228684 (Imp.)—C. W. Barron to George S. Auerbach, Hartford
Tunia of the Elms 213790—Frank T. Wheeler to J. C. Peck, North Granby
Undine's Pride of Auerfarm 229240 (Imp.)—C. W. Barron to George S. Auerbach, Hartford
Vera of Kings Mills 228687 (Imp.)—C. W. Barron to George S. Auerbach, Hartford
Vera of St. George's 228680 (Imp.)—C. W. Barron to George S. Auerbach, Hartford
Veronica of the Trigale 228682 (Imp.)—C. W. Barron to George S. Auerbach, Hartford

DELAWARE

Magina of Breidablik 129545—S. C. Price to H. J. Krebs, Wilmington
Rosey's Valiant Maid 178089—George L. Wilkinson & Son to J. Irwin Dayett, Newark

GEORGIA

Guernseynook Adela 227198—H. W. Griswold to L. L. Tilley, Parrott
Guernseynook Adelian 227197—H. W. Griswold to L. L. Tilley, Parrott
Guernseynook Adelma 227195—H. W. Griswold to L. L. Tilley, Parrott
Guernseynook Adena 227196—H. W. Griswold to L. L. Tilley, Parrott
Guernseynook Adieno 227194—H. W. Griswold to L. L. Tilley, Parrott
*Oak Terrace Molly 227856—L. C. Fischer to P. M. Harden, Atlanta

IDAHO

*Alga Dunn 86820—Plains Guernsey Breeders' Association to Eugene Ralph, Clark Fork
Beulah of Thousand Springs 189690—Minnie W. Miller to K. C. King, Jerome
*Dolores of Pleasant View 118816—Plains Guernsey Breeders' Association to Eugene Ralph, Clark Fork
*Glenwood's Jean of Clover Hill 117077—Plains Guernsey Breeders' Association to John E. Landeryou, Saint Maries
*Jenny Gordon of Willow Wood 154894—J. T. Harshbarger to James Kelley, Twin Falls
*Plainstana Jenny Rose 201699—Plains Guernsey Breeders' Association to Eugene Ralph, Clark Fork
*Plainstana's Belle Marshall 153312—Plains Guernsey Breeders' Association to Eugene Ralph, Clark Fork
*Plainstana's Royal Josephine 182456—Plains Guernsey Breeders' Association to John E. Landeryou, Saint Maries
Plainstana's Silver Bell 212311—Plains Guernsey Breeders' Association to E. R. Wunderlich, Saint Maries
*Rose of Plainstana 173569—Plains Guernsey Breeders' Association to John E. Landeryou, Saint Maries

ILLINOIS

*Amco Quaker 214576—American Milling Co. to Thomas G. Lovelace, Peoria
Christie of Lickbrook 102424—American Milling Co. to Thomas G. Lovelace, Peoria
*Eona of Spring Brook Farm 229142—A. G. Alverson to Earl McArthy, Carlock
Flintarrow Ultra Delight 223963—H. J. Flint to Charles & John Egan, Streator
Mollie's Bopeep of Glendale 220843—Adolph Nuttleman to Herman George, Fairmount
Nura of Spring Brook Farm 229141—A. G. Alverson to J. C. Hoeft, Bloomington
*Oswego Belle 229603—W. F. Eckart to Wilson Haag, Aurora
Oswego Buttercup 229545—H. J. Wilson to Leon Haag, Aurora
*Princess Alverta Ardith 229140—A. G. Alverson to Earl McArthy, Carlock
Sedgley El Dorado's Cherry 229600—Chicago Guernsey Farm, Inc. to William Frank, Sparland
*Spartan's Dairy Dolly 201833—Will Huddleston to J. Harold Canterbury, Cantrall
*Violet's Heroine 229377—Glenn Albrecht to Virgil G. Albrecht, Ohio
*Wedgemere's Normandie 228540—H. D. Lovejoy to Carl Duis, Milford

INDIANA

Atedge Dora 229413—C. O. Ogle to R. L. George, Lebanon
Atedge Nellie 229412—C. O. Ogle to R. L. George, Lebanon
Baby Dell 197788—Oliver Shively to M. Sarber & Sons, Plymouth
*Betty of Hollywood Farm 145894—O. J. Sheets to F. B. Beyer, Fort Wayne
*Fairview's Flossie 123849—Horace W. Hudspeth to Calvert Gaunt, Wabash
George's Jo-Ann of Wren 229599—Horace W. Hudspeth to Peter B. Lehman, Decatur
*George's Princess of Fogle Farm 228240—Frank Fogle to Raymond Fogle, Geneva
*Glenolive's Flower of the Oaks Farm 130142—C. B. Thatcher to W. N. Chisler, Clinton
*Hoosier Morning Glory 229657—Clarence H. Mackay to Joseph F. Williams, Acton
Lassie's Pet 175947—Lyle & Guy Thayer to Guy Thayer, Lapaz
*Leonora's Bonneyville Blossom 191176—R. A. Blood & Son to Fred Mosemam, Topeka
*Lillian of Middlerun Farm 3d's A. 179086—J. V. Shugart to Henry L. Erlewine, Marion
Linden Althea 148295—Carl Retzloff to Raymond Jones, Camden
Linden Damsel 193843—John S. Lofland to C. R. & R. L. George, Lebanon
Nipporsink Colleen 227470—M. L. Welles to Albert Ross, Jr., Winamac
Osseo's Golden Anna 170889—Wesley H. Stults to Walter Bluhm, Decatur
*Susie H. 123850—Horace W. Hudspeth to Herman Werling, Ossian
Vera of West Lawn 165809—S. H. Shade & Son to Charles M. Shade, Hillsboro
Violet Rose of Village Farm 2d 159663—Luther Swaim to S. F. Johnson, Warren
Whitley's Best 173865—Clarence A. Shoemaker to George Damken, North Manchester
*Wood Lawn Meteor's Masherlette 229334—O. H. Mills & Son to Manual Rabourn, Acton

IOWA

Brownatone 130144—S. B. Wilson to W. H. Bosworth, Algona
*Butter Cup of Fawndaway 223789—Wilbur M. Becker to John S. Hartwick, McGregor
*Hidden Spring Helen 228838—W. H. Lee to George J. Hughes, Elma
*Hidden Spring Martha W. 228835—W. H. Lee to George J. Hughes, Elma
*Hidden Spring Mary 228833—W. H. Lee to George J. Hughes, Elma
*Hidden Spring Mattie 228836—W. H. Lee to George J. Hughes, Elma
*Hidden Spring Portia 228837—W. H. Lee to George J. Hughes, Elma
Holden's Bella of Salem 109476—H. D. Lovejoy to Peter Cox, Mauson
Linwood's Christy 155875—Erle J. Stoneman to M. K. Cook, Durango
Lucy Weshpi 116834—G. H. McKague to David P. Ryan, Mason City
Melba of Warren 214896—H. F. Schureer to G. William Schweer, Readlyn
Oriental Honora 200738—S. B. Wilson to Eustice Golinvaux, Waterloo
Oriental Suzanne 220859—S. B. Wilson to W. H. Bosworth, Algona
Oriental Valentia 220861—S. B. Wilson to Joseph Golinvaux, Waterloo
Rosa's Marimba 118386—O. R. Olson to D. G. Fisher, Davenport

KANSAS

*Drammen's Esther Dora 145110—Harold Gay to N. L. Vezie, Iola
*Gracelee's Primrose of Overland 211887—C. F. Holmes to John Reusch, Eudora
*Nancy Lee of Overland 209329—C. F. Holmes to Merl Reusch, Eudora
Polly's Kansas Princess 150776—J. T. Ediger to Sam Nickel, Buhler

KENTUCKY

Galaxy's Goldie 179648—Cleophas Conkle to William Marvin McCullough, Lexington
Gilded May of Maple Lane Farm 186621—Cleophas Conkle to William Marvin McCullough, Lexington
Golden Horn's Maud of Maple Lane Farm 188188—Cleophas Conkle to William Marvin McCullough, Lexington
Itchen Milford Chloe 212937—Cleophas Conkle to William Marvin McCullough, Lexington
Lovetta's Iris 182935—Cleophas Conkle to William Marvin McCullough, Lexington
Milford's Ida May 197113—Cleophas Conkle to William Marvin McCullough, Lexington
Milford's Itchen Governor's Queen 192073—Cleophas Conkle to William Marvin McCullough, Lexington
Milford's Itchen Masher 197114—Cleophas Conkle to William Marvin McCullough, Lexington
One Eyed Spotswood Girl 214333—Cleophas Conkle to William Marvin McCullough, Lexington
Spotswood Butter Cup 212936—Cleophas Conkle to William Marvin McCullough, Lexington
Spotswood Daisy Dorothy 188467—Cleophas Conkle to William Marvin McCullough, Lexington
Spotswood Queen's Sequel 212934—Cleophas Conkle to William Marvin McCullough, Lexington

MAINE

*Christine of Echo Knoll 161751—L. E. Spencer to Oman J. Pride, Woodfords
Dora of Maple Ridge 154322—Dwight Baldwin to Robert H. Gardiner, Gardiner
Etta of Pittsfield 89643—Richard J. Goodrich to Frank O. Sawtell, Industry
Hope of Red Top Farm 227189—Joseph F. Sherer to Robert H. Gardiner, Gardiner
Iola of Pittsfield 89642—Richard J. Goodrich to Frank O. Sawtell, Industry
*Irene of Orchard Dell 142344—D. G. Lougee to Stacy Weeks, Kezar Falls
*Queen Bluebell 113064—A. B. Leach to Hellen Moorhead, Blue Hill
*Rebecca Huston of Sunnyside Farm 229308—C. M. Farnum to Roy A. Hinkley, Sabattus
Sister Sue 169491—Jessie W. Taylor to John A. Ness, Auburn
Usilla's Queen 228780—A. E. Cunningham to F. W. Glenk, Prospect
Wavelet Irene 117248—Jesse W. Taylor to Charles B. Smith, Lisbon Falls

MARYLAND

*Annie of Brintwood 228650—F. J. Rounds to E. Maurice Nichols, Princess Anne
Bettina of Seneca 58015—Est. R. A. Baxter to J. B. Decker, Elkton
Fay of Pickering 103418—Wittig & Drew to R. R. Lewis, Jr., Frederick
*Flora Belle of Cloverleaf 228782—Earl A. Jackson to Harry Anthony, Hagerstown
Lady Pandora 211199—Noah D. Schrock to R. W. Stover, Oakland
Lelia of Seneca 58014—Est. R. A. Baxter to J. B. Decker, Elkton
Lida of Fair View Farm 122080—Est. T. B. Johnson to R. Rush Lewis, Frederick
Lillian of Walnut Grove Farm 228659—John H. Hampshire to Charley C. Walsh, Snydersburg
Martha May of Eden Plains 225111—Martin W. Showalter to Lewis K. Izer, Williamsport
Merry's Grace of Glencairne 224455—Mrs. E. T. Fenwick to Wm. A. Hill, Rockville
Moughon Lucy 218653—P. W. Browning to William A. Hill, Rockville
*Neighbor's Wonder Margaret 135344—J. Carroll Adkins to Elias E. Nichols, Salisbury
Pearl of Magnolia 146097—Daniel C. Sands to Wm. A. Hill, Rockville
Rosalea of Eden Plains 185431—Martin W. Showalter to Lewis K. Izer, Williamsport
Rosalie of Green Gables 198428—Harry M. Lord to Joseph I. France, Port Deposit
*Rosalind Fox 64311—Clyde C. Bullers to D. Nevin Martin, Emmitsburg
Topsy's Golden Princess 224809—Mrs. E. T. Fenwick to Wm. A. Hill, Rockville

MASSACHUSETTS

Albamont Magnolia 121738—G. L. Goulding to Agnes M. Haartz, Winchester
*Beacon Hill Bonnie 215006—Arthur Curtis James to W. J. Thayer, Worcester
Beacon Hill Ruby 197830—Arthur Curtiss James to J. B. Henderson, Pepperell
*Betty Loretta Pride 227009—Rachel G. Randall to Lawrence C. Mason, Worthington
Brookdale's Peep o'Day 81542—Thomas McNiff to H. H. Whitcomb, Littleton
Demonstrator's Garnet of Longwood 133316—Ernest B. Dane to Charles M. Davenport, Boston
Edgerton's Warrior's Iris 194891—A. J. Pierce to Helen V. Bateman, South Lincoln
Edgerton Warrior's Lady 157454—A. J. Pierce to Helen V. Bateman, South Lincoln
*Fawnetta 191843—Elliot A. Barber to Warren S. Hathaway, Savoy
*Fox Run Cecily 183279—F. B. Rice to G. F. Garland & Son, Wamesit
*Fox Run Louise 215136—Est. W. B. Rice to G. F. Garland & Son, Wamesit
*Fox Run Poppy 213734—F. B. Rice to G. F. Garland & Son, Wamesit
*Fox Run Vera 218216—Est. W. B. Rice to G. F. Garland & Son, Wamesit
France's Lady Gay of Coon Tree Hill 229197—N. J. Doyle to F. J. Proctor, Fitchburg
*Golden Lady of Pine Grove 210908—Rachel G. Randall to Vincent R. & Valere R. Bernier, Worthington
Golden Princess of Sunsett Hill 229667—Edward Dwight to R. M. & H. F. Koch, Greenfield
Green Meadow Opal 118307 (Imp.)—G. A. Cluett to Stuart M. Aldrich, Rehoboth
*Jewel's Mary of The Forges 126801—S. L. Whipple to George Murnane, Plymouth
Laudholm LadyDiana 135007—Charles M. Davenport to Stevens Bros. North Andover
*Lynbrook Babbie 229655—T. P. Lindsay to Charles A. Bowker, Worcester
Miss Brookline C. 121500—Thomas Durfee to John Thwaites, Thwaites
Mixter Farm Dairy Maid 106057—Dwight Baldwin to Charles M. Davenport, Boston
Nashoba Bo Peep 228779—Thomas McNiff, Jr. to H. H. Whitcomb, Littleton
Noble Clare 182444—Louis McL. Merryman to Howard D. Brewer, Shrewsbury
Princess' Promise 135872—J. H. Judd to Mrs. A. B. Shattuck, Topsfield
Quaket's Fern 218561—Thomas Durfee to John Thwaites, Thwaites
Quaket's Meuthetta 205959—Thomas Durfee to John Thwaites, Thwaites
Quaket's Sarzro 208144—Thomas Durfee to John Thwaites, Thwaites
Rambleton Cosmos 193503—H. L. Tinkham to John Connor, Readville
*Rambleton Lilac 193507—H. L. Tinkham to John Connor, Readville
Ringdale Bella of Lilyvale 216385 (Imp.)—C. W. Barron to D. Frank Dillon, Leominster
Rosetta's Beulah of Waddington 153118—G. A. Cluett to Charles M. Davenport, Boston
Rosita of Green Lodge 96513—Edmund D. Codman to Mrs. James J. Storrow, Lincoln
*Sachem's Climax Camilla 111460—D. Frank Dillon to E. P. Hadley, Leominster
Silverwood's Kathleen 153205—Charles M. Davenport to Stevens Bros., North Andover
Springside Hope 192934—Arthur G. Galusha to Charles M. Davenport, Boston
Springside Virginia 187851—Arthur G. Galusha to Charles M. Davenport, Boston
*Sultana's May of Grassmere 88333—Leon Hale & George M. Hendee to Karol Drinkwater, East Longmeadow
Sweet Water's Dot of Flatmeadow 141794—Charles M. Davenport to Stevens Brothers, North Andover
Sylvia of Red Top Farm 137355—Joseph F. Sherer to S. M. Merrill, Ipswich
Titania of Old Town Farm 185388—Charles M. Davenport to Stevens Bros., North Andover
Twin Ash Desire 84826—Thomas Durfee to John Thwaites, Thwaites
Von Don Sardina 129357—Thomas Durfee to Charles H. Durfee, Fall River

MICHIGAN

*Annebelle of Millersburg 197431—Holly Schneeberger to Fred Garbow, Morley
Aurore of Keswick 115511—William Strohm to L. P. Smith, Charlotte
Barbara of Clovelly 115887 (Imp.)—Frank Bradley to E. W. Lackie, Birmingham
Beauty's Joy of Shore Oaks 130219—Orville Dennis to George E. Dean, Albion
Betty Zane's Queen 188283—E. A. Black & Sons to P. W. Prichard, Reed City
Brookwood Beauty 178716—Russell K. Welchli to John Endicott, Birmingham
*Charlotte's Successor of Halcyon 205675—Cleophas Conkle to Ivan Miller, Morley
Cherub's Pearl Dee 226210—E. A. Black & Sons to P. W. Prichard, Reed City
Crissie of Willow Wood 184260—Charles Wylie to Charles Wylie & Son, Kent City
Dorothy Echelle 109281—C. V. Keller to C. C. Lockwood, Perry
Dorothy Echelle 2d 201748—C. V. Keller to C. C. Lockwood, Perry
*Dorothy's Lady of Bon Ayre 140563—Portfleet Bros. to J. H. Hoult, Grand Rapids
*Fab's Faye of Spring Dale 201400—Cleophas Conkle to Grover Buchner, Morley
*Fab's Lucky Kate of Spring Dale 199771—Cleophas Conkle to Clyde Bowman, Big Rapids
Groveland Milkmaid 202240—William Matthews to Herman Zettle, West Branch
Hilma's Dot of Bon Ayre 140564—W. S. Ormston & Son to Albert Maat, Fremont
*Hope of Atwood Acres 222056—Clarence D. Atwood to August Eichbrecht, New Haven
Iris of Ballard Farm 161891—Ballard Bros. to Elsey Bros., Marcellus
Iris's May Rose of Niles 133305—J. F. Sherrick to J. F. Sherrick & Son, Middleton
Jessica's Blossom 228866—F. G. Briggs & Sons to Frank Geisler, Derby
*Jeweller's Whiteface of Sunnydale 201379—Otto B. Akins to Herman Garbow, Morley
Jewel's Tinkle of Thorn Hill 38280—Ross Martin to H. E. Wareham, Thompsonville
*Judy's Pet of Reno 209210—William T. Hill to D. T. Smith, Omer
*King Spotswood's Grace's Beauty 212938—Cleophas Conkle to Herman Garbow, Morley
Lady Jewel of Bon Ayre 85071—Frank Bradley to E. W. Lackie, Birmingham
*Lady of Maplewood 217989—Ernest Gilbert to Claude L. Gilbert, Saline
Likely Micheline III. 226866 (Imp.)—Gordon Hall to Mrs. Samuel Parker, Dowagiac
*Lilybell of Maplewood 227272—Ernest Gilbert to Claude L. Gilbert, Saline
*Lucile of Walter Phipps Farm 137656—William T. Hill to D. T. Smith, Omer
*Maid of Alfadale 117662—William T. Hill to D. T. Smith, Omer
Marula 161518—F. J. Wood to Alex Murray & N. C. Everett, Decatur
Mary's Fern of Ridgedale 122545—Cleophas Conkle to John Buchner, Morley
Masher's Paradise's Daughter 218381—Cleophas Conkle to John Buchner, Morley
May King's Belle of Oaklawn 199990—Cleophas Conkle to G. H. Robison, Big Rapids
May King's Duchess of Oaklawn 199991—Cleophas Conkle to G. H. Robison, Big Rapids
May Queen's Belle of Oak Grove 229604—William Koebel to Ed. H. Kretchman, Saint Josephs
Meadow-Gold Deweyetta 118346—W. S. Ormston to D. C. McCallum, Hesperia
*Meadow-Gold Helen 208427—William S. Ormston & Son to Victor Swanson, Newaygo
*Meadow-Gold Tilly 188854—William S. Ormston & Son to David L. Rauch, White Cloud
Meditator's Golden Lena 222588—Cleophas Conkle to G. H. Robison, Big Rapids
*Milford's Edith 197289—Cleophas Conkle to James Bennett, Stanwood
*Milford's Golden Star 222591—Cleophas Conkle to Delbert Bongard, Barryton
*Milford's Lovetta's Lady 222590—Cleophas Conkle to Kenneth Bongard, Barryton
Molly of Sunny Valley Farm 206397—Clare Helmker to C. C. Lockwood, Perry
*Noble Laddie's Sun Set 229668—Erland Keskitalo to Orvo Krooks, Negaunee
Pansy's Dolly of Pleasant View 96088—William S. Ormston & Son to Erwin E. Price, Fremont
Patrica of Shore Oaks 214351—Orville Dennis to George E. Dean, Albion
Red Beauty of Pine Hill 176886—E. A. Black & Sons to P. W. Prichard, Reed City
*Rose of the Evergreen 217601—Cleophas Conkle to Milo Mast, White Cloud
*Rose's Itchen Daisy's Daughter 209635—Cleophas Conkle to Guy Mast, White Cloud
*Spotswood Royal Lady 198245—Cleophas Conkle to Carl Mast, White Cloud
*Steadfast Pride 215599—Edwin R. Watson to Ernest Voorheis, Hemlock
Sunny Brook's Beauty 139010—E. A. Black & Sons to R. B. Savidge, Reed City
*Trixie Search Light Girl 188469—Cleophas Conkle to James Bennett, Stanwood
Ula of the Elms 59123—W. S. Ormston & Sons to Dan Roush, Fremont
Venture's Lindey 225880—E. A. Black & Sons to P. W. Prichard, Reed City
Venture's Sunny Bloom 223892—E. A. Black & Sons to P. W. Prichard, Reed City
Virginia's Pride 201747—C. V. Keller to C. C. Lockwood, Perry
*Warrior's Goldseeker Girl 222592—Cleophas Conkle to Francis McDonald, Big Rapids

MINNESOTA

*Anchor's Bopeep 227838—L. A. Page to Roy Wright, Bemidji
*Belle Flora of Kathio 216450—H. Van Risseghem to John B. Forcier, Little Falls
Bell of Knife Lake 131599—Herman Bentz to J. S. Daniels, Owatonna
*Butterfly of Kathio 211311—H. Van Risseghem to John B. Forcier, Little Falls
Charming Grace of Kathio 223314—H. Van Risseghem to Alfred Olson, Little Falls
Cherub's Primrose of Otter Lake 203938—M. A. Schmidt to W. E. Harrington, Hutchinson
Cherub's Sequel's Catherine 228842—F. B. Hardy to Charles Smith, Howard Lake
Cloalfa Ultra B. Ray 226732—W. A. Eastwood, Jr. to Leo E. Wright, Aitkin
Clover-Crest Mabel 222444—L. Jensen to David E. V. Johnson, Fertile
Coco-Red of West Grove Farm 147896—Barney Arvesen to H. Rosvold, Wright
*Comma's Lady of Lakeside 90509—W. O. Wilkins to Earl Jefferson, Marshall
Duchess La Noce 198110—Est. G. G. Hartley to Shirley L. Dow & D. M. Denison, Braham
*Flower of Pine Grove 221950—Est. William Bartlett to James Reed, Morgan
Glengernsy Betty Sue 180696—Louis Bjerkan to E. A. Williams, Long Prairie

Glengernsy Moonlight 137167—Louis Bjerkan to E. A. Williams, Long Prairie
*Gloria Sequel of The Pines 201692—R. T. Lindstrom to Hadley Thompson, Northfield
Gold Dust's Omega 227339—William M. Alexander to Andrew B. Murphy, Avon
*Golden Hero's Fortune 229204—Charles Hartman to Robert G. Williamson, Hastings
Golden Rod of Glen-Meadows 105285—Louis Bjerkan to E. A. Williams, Long Prairie
Hidden Spring Lively Lady 195242—W. H. Lee to Edwin A. Lee, Cedar
Jessie's Daisy of Elmhurst 228962—Neil Hirth to C. A. Nelson, Fort Ripley
Johnson's Acme Bopeep 176008—A. Marckel to F. E. Inwards & Son, Parkers Prairie
Johnson's Alpha of Dent 123074—A. Marckel to F. E. Inwards & Son, Parkers Prairie
Johnson's Dairy Maid 140177—A. Marckel to F. E. Inwards & Son, Parkers Prairie
Johnson's Jennie Bopeep 153990—A. Marckel to F. E. Inwards & Son, Parkers Prairie
Johnson's May Bopeep 163648—A. Marckel to F. E. Inwards & Son, Parkers Prairie
Julian's Belle of North Home 229300—Warren & Eugene E. Doan to Leo Beibl, Barnum
*June of Big Elm 174382—A. E. Nehring to F. F. Vaughn, Cloverton
*Karess of Grand View 130176—S. B. Wilson to Henry Lowinske, Sleepy Eye
*Lady Book of Fulton 3d 109316—R. T. Lindstrom to Hadley Thompson, Northfield
Lady St. Amant of Crow Wing 225128—Charles S. Mitchell to C. M. Swift, Pine River
*Lady's Sweet Fern 180292—W. O. Wilkins to Earl Jefferson, Marshall
*Lady's Sweet Marie 203212—W. O. Wilkins to Earl Jefferson, Marshall
*Lickbrook Margaret 99721—Dan Van Risseghem to John B. Forcier, Little Falls
*Lillian E. of Amboy 196277—Joseph C. Dethloff to J. Alvin Larson, Amboy
*Lilly's Golden Beauty of Big Elm 143040—A. E. Nehring to F. F. Vaughn, Cloverton
*Little Marie of Kathio 194293—H. Van Risseghem to John B. Forcier, Little Falls
Lottie of Floyd 67946—Oscar Piper to A. J. Grove, Butterfield
Maida of River View 90492—W. C. Struck to R. Q. Hope, Winnebago
*Margie of Grand View 132068—S. B. Wilson to Henry Lowinske, Sleepy Eye
Marjory's Faith of Glengernsy 175784—Louis Bjerkan to E. A. Williams, Long Prairie
*Mary Bell of Big Elm 179865—A. E. Nehring to F. F. Vaughn, Cloverton
Masher Laddie's Floressa 119291—S. B. Wilson to Hanks Bros., Winnebago
*Masher's Patricha Lady of The Pines 200587—R. T. Lindstrom to Hadley Thompson, Northfield
Masher's Tricksey Josie of The Pines 209980—R. T. Lindstrom to Hadley Thompson, Northfield
Maxim's Beda of Island Farm 159929—Est. G. G. Hartley to Shirley L. Dow & D. M. Denison, Braham
Maxim's Flo 192074—Est. G. G. Hartley to Shirley L. Dow & D. M. Denison, Braham
Maxim's Josephine 221213—J. C. Penny-Gwinn Corporation to J. E. Andrus, Jr., Walker
*Maximum's Fansey of Inland 168426—Emil Zimbrick to Roy B. Clepper, Little Falls
Mildred's Prairie May 118642—Louis Bjerkan to E. A. Williams, Long Prairie
Oman's Alphadale 110148—A. Marckel to F. E. Inwards & Son, Parkers Prairie
Oriental Adriana 221477—S. B. Wilson to Sam Hodgkins, Janesville
*Oriental Ava 221479—S. B. Wilson to August Sauck, Fairmont
*Oriental Azara 204427—S. B. Wilson to M. B. Zweber, Elko
Oriental Baretta 194979—F. B. Wilson to E. O. Healy, Mapleton
*Oriental Bulka 209406—S. B. Wilson to M. B. Zweber, Elko
Oriental Cluzelle 204429—S. B. Wilson to H. Bjornstad, Worthington
Oriental Cressilla 209405—S. B. Wilson to Hanks Bros., Winnebago
*Oriental Hermia 171895—S. B. Wilson to August Sauck, Fairmont
Oriental Klyda 180470—S. B. Wilson to Ben C. Graff, Waterville
*Oriental Kyrilla 202322—S. B. Wilson to August Sauck, Fairmont
*Oriental Lynette 197864—S. B. Wilson to August Sauck, Fairmont
Oriental Malvina 180475—S. B. Wilson to Henry F. Bicknese, Hammond
Oriental Melody 180473—S. B. Wilson to James A. Sharp, Vernon Center
Oriental Perdita 171896—S. B. Wilson to C. L. Pettis, Mankato
Oriental Portia 168793—S. B. Wilson to H. Bjornstad, Worthington
Oriental Rosetta 220860—S. B. Wilson to Carl Waugen, Madelia
*Oriental Sabina 180474—S. B. Wilson to Henry Lowinske, Sleepy Eye
*Oriental Titina 209404—S. B. Wilson to Alex N. Zweber, Elko
Oriental Zenana 221476—S. B. Wilson to Mrs. George C. Tuttle, Crystal Bay
Orie's Dorothy 229621—C. A. Hanson to Martin Thoreson, Ellendale
Pansy's Flossie 229620—C. A. Hanson to Martin Thoreson, Ellendale
*Pearl Putnam May Rose 146188—Est. H. A. Putnam to Carl Orpen, Fergus Falls
Peggy's Lilly 229622—C. A. Hanson to Martin Thoreson, Ellendale
Rivermoor's Dimple 229331—J. S. Bancroft to J. S. Daniels, Owatonna
Rivermoor's Flossie 229333—J. S. Bancroft to J. S. Daniels, Owatonna
Rivermoor's Merrymaid 229330—J. S. Bancroft to J. S. Daniels, Owatonna
Rivermoor's Sunshine 229332—J. S. Bancroft to J. S. Daniels, Owatonna
Rosell's Kate 229623—C. A. Hanson to Martin Thoreson, Ellendale
Secret's Blossom of Twin Oak 196897—P. T. Byrne to James K. Knight, Bigfork
Superior Beauty 166596—S. E. & D. D. Tompkins to D. D. Tompkins, Byron
Valor's Bertha 186571—J. C. Penny-Gwinn Corporation to J. E. Andrus, Jr., Walker
Violet Lass of Elm Spring 93488—L. A. Hudrlik to Harvey C. Nelson, Owatonna
Zentheo 130175—S. B. Wilson to Ben C. Graff, Waterville

Missouri

Clearbrook Starlight's Le Port 101586—Clyde E. Ringo to Fred Harvey, Inc., Kansas City
Dainty Warrior's Lady 180701—W. J. Houmes to Otis Hacker, Bethany
Forest Home's Daisy 224717—J. A. Shibley & Son to Fred Harvey, Inc., Kansas City
Forest Home's Lillie 222480—J. A. Shibley & Son to Fred Harvey, Inc., Kansas City
Glenwood May's Jane 171656—E. W. Boeckman to Fred Harvey, Inc., Kansas City
Lady's Pollyanna 146625—W. E. Wheeler to Fred Harvey, Inc., Kansas City
May of Elmonica 112368—E. W. Boeckman to Fred Harvey, Inc., Kansas City
Roehampton Miss Pearl of S. Lake 213555—W. J. Houmes to Otis Hacker, Bethany
Voisine II. of Maison d'Aval 105574 (Imp.)—George F. Boeckman to Fred Harvey, Inc., Kansas City

Montana

*Alga of Plainstana 167423—Plains Guernsey Breeders' Association to D. R. Fitting, Conrad
Annie Bell of Plainstana 181721—Plains Guernsey Breeders' Association to Fred E. Denny, Lonepine
*Carolyn Dee 103683—Plains Guernsey Breeders' Association to I. M. Sturm, Polson
*Carolyn of Plainstana 167425—Plains Guernsey Breeders' Association to Claud Benedick, Plains
*Catherine's Dimple Queen 106717—Plains Guernsey Breeders' Association to York Lyon, Noxon
Comely's Pride of Plainstana 224194—Plains Guernsey Breeders' Association to Arthur Schmidt, Charlo
*Comely's Royal Bloom of Plainstana 199736—Plains Guernsey Breeders' Association to D. R. Fitting, Conrad
*Dimple Queen of Plainstana 201150—Plains Guernsey Breeders' Association to C. W. Cramer, Belgrade
Gladiator's Lorena of Plainstana 167426—Plains Guernsey Breeders' Association to Sam Roosma, Camas
*Governor's Tahoma's Belle Marshall 111885—Plains Guernsey Breeders' Association to Charles M. Reardon, Missoula
*Hillside's Juletta 95290—J. G. Howe to A. C. Walbridge, Hamilton
*Hillside's Lady 78547—J. G. Howe to A. C. Walbridge, Hamilton
Hope of Seven Oaks Farm 125309—Plains Guernsey Breeders' Association to V. L. Pitts, Ravalli
*Iona Dee of Plainstana 210998—Plains Guernsey Breeders' Association to C. W. Cramer, Belgrade
Joyce of Pleasant View 118818—Plains Guernsey Breeders' Association to F. M. Hillman, Lonepine
Lady Dorset's Hazel 89303—Plains Guernsey Breeders' Association to E. G. & E. L. Johnson, Plains
Lesbia of Pleasant View 118821—Plains Guernsey Breeders' Association to R. P. Taylor, Lonepine
Lesbia's Beauty of Plainstana 195481—Plains Guernsey Breeders' Association to R. P. Taylor Lonepine
*Lila May's Daisy 98460—Plains Guernsey Breeders' Association to Leland A. Sturm, Polson
*Lincolnette of Plainstana 220465—Plains Guernsey Breeders' Association to M. J. Bruyer, Kalispell
*Margaret's Joy of Plainstana 167427—Plains Guernsey Breeders' Association to W. P. Willis, Plains
May Joyce of Plainstana 198155—Plains Guernsey Breeders' Association to F. M. Hillman, Lonepine
May Queen of Plainstana 197214—Plains Guernsey Breeders' Association to Walter M. Brophy, Valier
*Miss Spotswood Dee 103684—Plains Guernsey Breeders' Association to Harry Wilson, Noxon
Nepaul's Comely of Ayersdale 122716—Plains Guernsey Breeders' Association to V. L. Pitts, Ravalli
Plainstana's Comely Bell 161963—Plains Guernsey Breeders' Association to F. M. Hillman, Lonepine
*Plainstana's Valentine 186131—Plains Guernsey Breeders' Association to Claud Benedick, Plains
*Pollyanna of Springcrest 63735—Plains Guernsey Breeders Association to Frank B. Lyon, Noxon
Royal's Daisy of Plainstana 210999—Plains Guernsey Breeders' Association to Walter M. Brophy, Valier
*Von Don Sina 71910—J. G. Howe to A. C. Walbridge, Hamilton

Nebraska

*Allouez Hope 215405—R. Soquet to Donald Egger, Sprague
*Allouez Jane 215401—R. Soquet to John Heesch, Nebraska City
*Allouez Pansy 215404—R. Soquet to John Heesch, Nebraska City
Betsy of Double Crossing Farm 198499—C. H. Giese to E. M. Little, Fremont
*Betty May of Hillsdale 227305—A. N. Schmit to Delbert Egger, Sprague
*Dot's Golden Jewel of Hillsdale 228930—A. N. Schmit to Henry F. Kral, Wilber
Easter Lily's Pearl 195867—Lloyd Folts to Andrew Anderson, McCool Junction
Eminence of Huss Homestead 223232—Albert Huss to William A. Wilkinson, Jr., Humboldt
Goldie of Progress Farm 98491—F. J. Lauterbach to Herman Hanke, Ithaca
Grace of Double Crossing Farm 198500—C. H. Giese to E. M. Little, Fremont
Helen of Double Crossing Farm 213743—C. H. Giese to E. M. Little, Fremont
Joan of the Double Crossing Farm 190319—C. H. Giese to E. M. Little, Fremont
Margie of Double Crossing Farm 211804—C. H. Giese to E. M. Little, Fremont
Monarch's Early Dawn of Cedar Knoll 181201—H. & H. Lurvey to A. D. Wilson, Morrill
*Navarino Dawn 229343—George O. Lucia to Glen Grush, Falls City
*Nyda May of Hillsdale 228929—A. N. Schmit to Walter H. Paschold, Firth
*Orphie of Maple Grove 227491—Charles A. Wussow to Henry F. Kral, Wilber
Violet of Double Crossing Farm 209875—C. H. Giese to E. M. Little, Fremont

New Hampshire

Demonstrator's Crystal of Longwood 133323—Stanley Kelley to Fred A. Pressey, New London
Ford Ranch May Day 228852—Est. Luther A. Ford to George E. Huckins, Epsom
Maplecroft Sue 227473—F. R. Bennett to Harold H. Blake, Concord
Mignonette of Roughwood 124585—Stanley Kelley to Fred A. Pressey, New London
Miss Simpleton of The Hill Top 83012—Stanley Kelley to Fred A. Pressey, New London
Primrose of Red Hill 176270—T. F. Sheridan to Lewis Hastings, Center Harbor
Quaker Boy's Constance 120268—D. Frank Dillon to G. W. Wilder, East Rindge
Raider's May Rose of Oaks Farm 148018—C. W. Barron to George W. Wilder, East Rindge
Rega's Manola 93977—H. M. Thompson to Fred A. Pressey, New London
Seneca's Canterbury of Maplecroft 228657—Kenneth B. Pope to Ernest Anderson, Canterbury

New Jersey

Bubbles of Silver Spring Farm 180591—William H. Anderson to D. Spangenberg & Son, Milford
Charter's Roberts of Fritzlyn 94124—William H. Anderson to D. Spangenberg & Son, Milford
*Club Boy's Ruby 229047—Est. B. DuBois Smock to Theodore A. Gordon, Allentown
Donnington Beauty of Green Acre 124251—William H. Anderson to D. Spangenberg & Son, Milford
Fern of Bowood 106200—L. F. Loree to R. F. Loree, Florham Park
Florham Emblem 153558—L. F. Loree to R. F. Loree, Florham Park
Highland Amulet 210972—W. H. Gratwick to J. L. Hope, Madison
Highland Charming 221853—W. H. Gratwick to J. L. Hope, Madison
Highland Circe 184032—W. H. Gratwick to Thomas Morrell, Hopewell
Highland Confidante 228207—W. H. Gratwick to J. L. Hope, Madison
Highland Corinne 196704—W. H. Gratwick to J. L. Hope, Madison
Highland Duchess 202629—W. H. Gratwick to J. L. Hope, Madison
Highland Gratitude 128427—W. H. Gratwick to Albert Winter, Mahwah
Highland Helen 196624—W. H. Gratwick to Thomas Morrell, Hopewell
Highland Lilith 196622—W. H. Gratwick to John Ficken, Bellemead
Highland Lillian 118890—W. H. Gratwick to Thomas Morrell, Hopewell
Highland Marchioness 221852—W. H. Gratwick to Louis T. Treuman, Mantua
Highland Pollyanna 184033—W. H. Gratwick to Frederick H. Eisele, North Branch
Highland Ramona 217568—W. H. Gratwick to R. F. Loree, Florham Park
Highland Robena 210973—W. H. Gratwick to J. L. Hope, Madison

Highland Sapphire 178445—W. H. Gratwick to Frederick H. Eisele, North Branch
Highland Sultana 228209—W. H. Gratwick to J. L. Hope, Madison
Highland Symphony 217569—W. H. Gratwick to Fred Lippincott, Moorestown
Highland Vanity Fair 169943—W. H. Gratwick to Frederick H. Eisele, North Branch
Highland Velecta 222546—W. H. Gratwick to J. L. Hope, Madison
Highland Victoria 157712—W. H. Gratwick to Albert Winter, Mahwah
Highland Welcome 196701—W. H. Gratwick to J. L. Hope, Madison
More Confidence 62513—W. H. Gratwick to J. L. Hope, Madison
Peterkin & Glenwood's Bridget's Wilma 120187—William H. Anderson to D. Spangenberg & Son, Milford
Polly's Primrose 75585—W. H. Gratwick to R. F. Loree, Florham Park
*Quinnipiac of Oaklee 196852—Julia J. Beal to Edna Mae Beal, Elmer
*Spring Farm Countess Girl 160213—Benj. B. Hageman to S. E. Williams, Dunellen
Sweetbriar Lois 134019—R. V. C. Watkins to Mrs. T. E. Bunting, Crosswicks

NEW YORK

Aiyukpa Blanchette 226885 (Imp.)—Gordon Hall to W. H. Williams, Lyon Mountain
Aiyukpa Cometa 226862 (Imp.)—Gordon Hall to W. H. Williams, Lyon Mountain
Alexandria of Brookside 227008—Est. D. H. Skinner to F. Howard Slayton, Port Byron
Amakassin Jewel 113554—H. F. Andrus to Charles A. Pace, Suffern
Annette of Brookside 227004—Est. D. H. Skinner to F. Howard Slayton, Port Byron
Ariel's May Rose Sally 166901—H. F. Andrus to Charles A. Pace, Suffern
Beacon Hill Madge 215005—Arthur Curtiss James to G. H. Snyder, Troy
Beauty of High Point 185214—Jules Breuchaud to Hamlin F. Andrus, Yonkers
*Bethany Fi Fi 114696—John E. McLoughlin to B. F. McCauley, South Otselic
Betsey Du Jardin 183739 (Imp.)—Gordon Hall to Ward Acres Inc., New Rochelle
Betsey's Rex's Violet 222332 (Imp.)—Gordon Hall to Ward Acres Inc., New Rochelle
Betsy of Valley Brook Farm 155653—M. J. Bennett to Claude Robinson, Richfield
Bonita of Brookside 129317—Est. D. H. Skinner to F. Howard Slayton, Port Byron
Booty of Elmwood 229298—J. E. Plumadore to L. D. Gale & Son, Mayville
Champion's Faith of Little Farm 117765—George S. Brewster to Mrs. Marguerite W. Layton, Oyster Bay
Cherub's Dart's Elaborate 185073—Caumsett Farm to C. C. Auchincloss, Roslyn
Cherub's Hope Glenwood 229486—Harold S. Gray to C. J. Hinds & Son, Springfield Center
Choice of Crystal Pond 188386—Le Roy A. Buck to Charles F. Everson, Moravia
Christian of Crystal Pond 188383—Le Roy A. Buck to Charles F. Everson, Moravia
Chulita of Brookside 189089—Est. D. H. Skinner to F. Howard Slayton, Port Byron
*Clinkumbell of Wil'Rose Farm 186532—Herbert Gibson to Isaac E. Van Doren, Cato
Cyvranette of Vimiera 226871 (Imp.)—Gordon Hall to Ward Acres, Inc., New Rochelle
*Dairymaid's Sylvia 111116—Mrs. Bertha M. W. Butler to F. E. Holdridge, Windham
Daisy Bell of Edgewater 94162—John E. McLoughlin to R. D. Lee, Morrisville
Daisy of Springmeadow 172525—Francis W. Borden to Charles D. Vedder, Fonda
*Daisy's Dora of Maple Knoll 137020—H. F. Andrus to J. J. Riker, Port Chester
Daylo Promise 159805—George Kern to Harry Bailey, Mount Tremper
*Delta of Sunnyside 161154—James E. van Alstyne to Prescott E. Nead, Castleton
*Dewdrop of Buena Vista Hill Farm 100682—Herbert Gibson to Isaac E. Van Doren, Cato
*Dochter of Wil' Rose Farm 131001—Herbert Gibson to Isaac E. Van Doren, Cato
Dolly's Pride of La Fosse 226857 (Imp.)—Gordon Hall to Ward Acres, Inc., New Rochelle
*Dolores of Millerton 189030—H. F. Andrus to J. J. Riker, Port Chester
Donnette of Brookside 188870—Est. D. H. Skinner to F. Howard Slayton, Port Byron
*Donsie of Wil'Rose Farm 169421—Herbert Gibson to Isaac E. Van Doren, Cato
*Dorothy Glenwood of Knollwood 106835—A. H. Chambers to H. W. Stickle, Kingston
Elizabeth Frances of Walsh Homestead 154260—Christopher L. Walsh to Robert T. Many, Woodbourne
Ella of The Forges 172468—S. L. Whipple to W. R. Nash, Westport
*Esther of Orchard Brook 127184—Edwin G. Harris to George & Dick Rath, Moravia
Eudamar Mag 194030—N. J. Hitchcock to Lynn H. Holmes, New Woodstock
Eudamar Sallie 229431—N. J. Hitchcock to Lynn H. Holmes, New Woodstock
Fairleigh Moss Rose 204995—George S. Brewster to Mrs. Marguerite W. Layton, Oyster Bay
Fairleigh's Golden Rose 220493—George S. Brewster to Mrs. Marguerite W. Layton, Oyster Bay
*Fairview's Golden Irene 2d's Bess 130691—Frank Grimm to E. C. Barrett, Waterville
Fantine's Glenwood of Eaton 109404—Fred A. Wilcox to Ward R. Evans, Georgetown
Farview Floralass 138704—H. E. Babcock to Nathan Oaks, Jr., Oaks Corners
*Fawnie of Elmwood 228869—Mrs. Etta M. Hanson to Mrs. Hannah Badders, Mayville
Fisherman's Grace of Farview 186102—Est. Reade Manroe to Floyd Somes, Memphis
*Fleurie II. of the Glen 175158 (Imp.)—N. F. Andrus to J. J. Riker, Port Chester
Flossy of Windswept Farm 203853—Agnes M. Bulmer to Edward J. Nally, New Hamburg
Foremost Honeydew 166913—H. F. Andrus to Charles A. Pace, Suffern
Golden Crescent Moon 107335—Fred A. Wilcox to R. D. Lee, Morrisville
*Gold Lady Hector 127969—James E. van Alstyne to Prescott E. Nead, Castleton
Grace of Alfalfa Farm 199358—A. O. Hakes to Charles H. Hall, Baldwinsville
*Grace of Buena Vista Hill Farm 106908—Herbert Gibson to Isaac E. Van Doren, Cato
Green Meadow Esperance 110762 (Imp.)—George S. Brewster to Mrs. Marguerite W. Layton, Oyster Bay
Helen of Prospect Hill 139576—E. W. Cooper & Son to Earl C. Watson, Warsaw
Her Majesty of Maple Glen 59010—L. L. Coggshall to W. P. Parker, Moravia
Highland Clio 196623—W. H. Gratwick to W. C. Terry, Catskill
Highland Constance 184813—W. H. Gratwick to George M. White, Coxsackie
Highland Harmony 177008—W. H. Gratwick to W. C. Terry, Catskill
Highland Polly Prim 228208—W. H. Gratwick to George M. White, Coxsackie
Highland Sheba 228210—W. H. Gratwick to George M. White, Coxsackie
Hope's Girl of Brookside 203607—Est. D. H. Skinner to F. Howard Slayton, Port Byron
Hope's Jewel of Brookside 95519—Est. D. H. Skinner to F. Howard Slayton, Port Byron
Jaydee of Brookside 148214—Est. D. H. Skinner to F. Howard Slayton, Port Byron
Jip's Snowdrop IV. 226877 (Imp.)—Gordon Hall to Ward Acres, Inc., New Rochelle
Joanna of Fairleigh 225669—George S. Brewster to Mrs. Marguerite W. Layton, Oyster Bay
Julia Dare of Elmwood 229297—J. E. Plumadore to L. D. Gale & Son, Mayville
Julie's Pet of Highland View 229602—H. M. Roe & Son to Rath Bros., Pittsford
Kathlene of Ganasadaga 116158—A. O. Hakes to Charles H. Hall, Baldwinsville
King's Mollie of Munroholm 228881—Thomas H. Munro to Helen Strickland, Camillus
*Knollwood Marigold 153964—H. F. Andrus to J. J. Riker, Port Chester
Langwater Heiress's Yeoman's Prospect 115297—Emory C. Meltz to Borden's Farm Products Co., Inc., New York
Lena Belle of Idle-wild 90992—E. W. Cooper & Son to Earl C. Watson, Warsaw
*Lind's Priscilla's Queen 228947—Perl W. Devendorf to I. B. Mitchell, La Fargeville
Lottie of Brookside 227005—Est. D. H. Skinner to F. Howard Slayton, Port Byron
Lucinda of Crystal Pond 188384—Le Roy A. Buck to Charles F. Everson, Moravia
Lueta of Brookside 203608—Est. D. H. Skinner to F. Howard Slayton, Port Byron
Maple Glen Betty Wales 139481—L. L. Coggshall to W. P. Parker, Moravia
Maple Glen Frostella 137397—L. L. Coggshall to W. P. Parker, Moravia
Maple Glen Laddie's Lady 93638—L. L. Coggshall to W. P. Parker, Moravia
*Marudo of Wil'Rose Farm 226501—Herbert Gibson to Isaac E. Van Doren, Cato
Masnita of Brookside 189090—Est. D. H. Skinner to F. Howard Slayton, Port Byron
Maybrook's Cream of the Peaches 229027—E. E. Baum to Elizabeth D. Baum, Potsdam
May King's Pansy of Sunny Crest 175816—Nelson B. Betts to John E. De Lee, Troy
May Royal's Duchess 221225—J. C. Penney-Gwinn Corporation to Ewart Heisley, Hopewell Junction
*Miss Kelsie of Pleasant Ridge 208396—Burton L. Sisson to Frank Velie, Johnsonville
Miss Pollyanna 52600—Est. D. H. Skinner to F. Howard Slayton, Port Byron
Mixter Squaw 124231—George Kern to Mrs. Morgan Hamilton, Sterlington
Morning Glory of Brookside 227006—Est. D. H. Skinner to F. Howard Slayton, Port Byron
Mountain Glory of High Point 174364—Jules Breuchaud to Hamlin F. Andrus, Yonkers
*Nello of Sunnyside 112433—James E. van Alstyne to Prescott E. Nead, Castleton
Orlando's Pride of Prospect Hill 1 4716—E. W. Cooper & Sonto Earl C. Watson, Warsaw
Pa's Pride of Brookside 74973—Est. D. H. Skinner to F. Howard Slayton, Port Byron
*Patience of Sunset Hill 172376—George H. Norris to Lawrence Lamb, Poland
*Patricia's Pride of Sunset Hill 194110—George H. Norris to Lawrence Lamb, Poland
Pearl of Overlook 147491—V. F. Rhodes to William Green, Memphis
*Peerlesss Eveline of Sunny Crest 229449—John Graham to A. B. Briggs, Hobart
Polly of Elmwood 229299—J. E. Plumadore to L. D. Gale & Son, Mayville
Primrose of Springmeadow 172526—Francis W. Borden to Charles D. Vedder, Fonda
Primrose's Maggie 91241—Miss Adelaide Taylor to W. S. Dickinson, Cortland
*Princess of Pine Grove Farm 146337—Herbert R. Parker to Niles Foster, Binghampton
Priscilla of Brookside 185959—Est. D. H. Skinner to F. Howard Slayton, Port Byron
Rachel of Brookside 188871—Est. D. H. Skinner to F. Howard Slayton, Port Byron
*Rachel of Northside 123833—Eugene M. Elderkin to L. A. Hawkins, Silver Creek
Red Heather 184928—Est. D. H. Skinner to F. Howard Slayton, Port Byron
Redman's Rose 106226—Est. D. H. Skinner to F. Howard Slayton, Port Byron
Redman's Rose of Brookside 129319—Est. D. H. Skinner to F. Howard Slayton, Port Byron
*Resolute's Christabel 197809—J. C. Penney-Gwinn Corporation to Ralph W. Gwinn, New York
*Ruby of Northside 113431—Eugene M. Elderkin to L. A. Hawkins, Silver Creek
Ruth of Brookside 227007—Est. D. H. Skinner to F. Howard Slayton, Port Byron
Rutila's Justine 6th 173177—Merritt R. Farnam to C. E. Dudley & Son, Cato
Sadie's Princess of Stonyacres 183758—H. L. & H. N. Waterbury to Howard N. Waterbury, Canastota
Sapphire May King of Glass Lake 99314—John G. Van Etten to Cairns Bros., South Kortright
Sarah of Valley Brook Farm 132834—M. J. Bennett to Claude Robinson, Richfield
*Shuttlewick Gypsy Queen 150985—H. F. Andrus to J. J. Riker, Port Chester
Snow Bird of Crystal Pond 188385—Le Roy A. Buck to Charles F. Everson, Moravia
Sophia of King Hill 154484—Gerald E. Weeks to W. C. Terry, Catskill
Sophie of The Forges 153687—S. L. Whipple to W. R. Nash, Westport
Spirea of Springmeadow 172524—Francis W. Borden to Charles D. Vedder, Fonda
Star of Spring Meadow 107639—Francis W. Borden to Charles D. Vedder, Fonda
Stonyacres Queen 222962—H. L. & H. N. Waterbury to Howard N. Waterbury, Canastota
*Sunny of Northside 169935—Eugene M. Elderkin to L. A. Hawkins, Silver Creek
Sunset of High Point 80408—Robert McCartney to Fred Turner, Fallsburgh
*Teressa of Orchard Brook 108283—Edwin G. Harris to George & Dick Rath, Moravia
The Pride of Brookside 74970—Est. D. H. Skinner to F. Howard Slayton, Port Byron
*Ultimas's Prospect of Sunny Crest 229450—John Graham to A. B. Briggs, Hobart
*Ultra Grace of Pine Valley 121884—Fred Armer to C. L. Garrison, Ballston Spa
Ultra King's Golden Glow 211952—Agnes M. Bulmer to Edward J. Nally, New Hamburg
Ultra Pollyanna of Ganasadaga 223167—Frank Longley to A. O. Hakes, Lysander
*Ultra's Jessie of Sunnyside 181114—James E. van Alstyne to Prescott E. Nead, Castleton
Una of Crystal Pond 196079—Le Roy A. Buck to Charles F. Everson, Moravia
Uncle John's Rose 228870—John Fiorini to John A. Smith, Endicott
*Victor's Gypsy Queen of Orchard Brook 142021—Edwin G. Harris to George & Dick Rath, Moravia
Violet of Valley Brook Farm 155654—M. J. Bennett to Claude Robinson, Richfield
Wahneta of Brookside 104830—Est. D. H. Skinner to F. Howard Slayton, Port Byron
Wahneta's Marygold of Bookside 205256—Est. D. H. Skinner to F. Howard Slay on, Port Byrod
*Washara Adell 204258—Frank Grimm to E. C. Barrett, Waterville
*Washara Bell 165867—Frank Grimm to E. C. Barrett, Waterville
Westview Rosette 165702 (imp.)—H. F. Andrus to Charles A. Pace, Suffern
Willowmere Promise 141042—George Kern to Harry Bailey, Mount Tremper
Winsome Ruthie of Prospect Hill 123405—E. W. Cooper & Son to Earl C. Watson, Warsaw
*Woodside Nellie 162069—Frank M. Smith to Herman Gordon, Springfield Center
*Wyebrook Rosie 228990—C. L. A. Whitney to Chris Valentine, Watervliet
Zip of Brookside 184927—Est. D. H. Skinner to F. Howard Slayton, Port Byron

NORTH CAROLINA

Countess Itchen Bell 229268—Pascal S. Boyd to J. M. Cook, Cornelius
Daisy of Brown Creek 89372—J. M. Willcox to Colin G. Spencer, Carthage
Ethel Rose of Coddle Creek 179580—J. M. Cooke to W. P. Overcash, Mooresville
*Flora's Foremost Dawn of Day 190462—Thomas D. Hardin to William P. Payne, Murphy
*Foremost King's Dawn of Day 221419—Thomas D. Hardin to William P. Payne, Murphy
*Foremost's Bessie Bloom 221417—Thomas D. Hardin to William P. Payne, Murphy
*Greenfield Beauty's Lady 183470—F. D. J. Julian to Mrs. H. T. Holshouser, Salisbury
*Greenfield Rosebud 229320—F. D. J. Julian to D. L. Canup, Salisbury

Henry's Honoria Lady 207876—Pascal S. Boyd to J. M. Cook, Cornelius
Henry's Lady Queen 207877—Pascal S. Boyd to J. M. Cook, Cornelius
Henry's Lady Smith 207878—Pascal S. Boyd to J. M. Cook, Cornelius
Henry's Mooresville Beauty 207879—Pascal S. Boyd to J. M. Cook, Cornelius
Honoria's Sequel Queen 186882—Pascal S. Boyd to W. P. Overcash, Mooresville
Itchen Countess' Beauty 186883—Pascal S. Boyd to J. M. Cook, Cornelius
*Lilly Primrose of Edgewood 109782—Ada T. Burke to Carrie E. Burke, Winston-Salem
Minx Beauty's Girl 229267—Pascal S. Boyd to C. T. Shinn, Mooresville
Queen of the Idrells 155355—Pascal S. Boyd to J. M. Cook, Cornelius
Queen's Henrietta Blue Belle 229269—Pascal S. Boyd to J. M. Cook, Cornelius
Richesse's Queen Mary 187211—Sanford & Cartner to Sam & Frank Dwiggins, Mocksville
*Rose II. du Coin des Ecailles 53803 (Imp.)—Pascal S. Boyd to B. A. McLaughlin, Mooresville
Rose Hill Flora 229075—Lowell Gable to J. W. Rutherford, Candler
Willcox's Pet Raider 217898—J. M. Willcox to Colin G. Spencer, Carthage

NORTH DAKOTA

*Betty May of Meadowview 229265—Walter H. Bohlman to Dorothy Bohlman, Thompson
*Golden Lass of Meadowview 229266—Walter H. Bohlman to Kathleen Bohlman, Thompson
Lone Spott's Fern of Triple Ridge 178347—B. E. Johnson to N. P. Larson, Norma

OHIO

Alice of The Stoops Farm 217871—James Stoops to Walter Culbertson, McClure
Annette Galore of Oakhurst Farm 137751—Est. G. W. Ryall to Guy Johnson, West Salem
*Beautiful Rose of Linwood 225642—J. Dwight Dean to N. J. Stuckey, Butler
Bettibel of Six Pines 110082—Ervin Zeis to William W. Knight, Perrysburg
Betty of Rural Home 192815—C. C. Stansberger to C. A. Barr, Massillon
*Betty Sequel of Linwood 210398—J. Dwight Dean to S. A. Hall, Gambier
*Cherrie of Linwood 210397—J. Dwight Dean to S. A. Hall, Gambier
Chrissie of Summit 179792—Harold Rogers to J. R. Rogers, Toronto
*Cran-Mar Beth 216104—George Koehler & Sons to Dorsey Beal, Bucyrus
Dairy Queen Van Tassel 189570—O. H. Rogers to O. B. Waltz, Venedocia
*Dean's Queen of The Roses 225643—J. Dwight Dean to N. J. Stuckey, Butler
*De Ette's Royal Lady 222524—Chase Thompson & Son to Harley D. Wright, Cairo
*Dixy of Dixdale 91616—G. W. Dick to Evert Shuck, Findlay
*Dixy of Dixdale 91616—Everett Shuck to Ralph Wolfe, Findlay
Evalon Pride 199018—A. R. Palmer to William W. Knight, Perrysburg
*Fern's Bessie of Warren 104961—Shoemaker & Foster to H. M. Coppock, Tippecanoe
Flintarrow Favorite 192372—H. J. Flint to H. V. Shulters, Cleveland
Flota Gem 140494—Harry J. Smith to Charles Wilson, Dayton
Freida Donnington's Duchess 118777—R. J. Aigler to Emmet C. Smith, Gibsonburg
Galaxy's Pauline M. 136362—R. J. Aigler to Emmet C. Smith, Gibsonburg
Genevieve's Peggy 143635—Cleophas Conkle to C. Conkle & R. H. Parrot, Holmesville
*Golden Belle of Shadyside 228652—G. L. Breese & Son to Vernon Dicke, Saint Marys
*Golden Girl of Linwood 211965—J. Dwight Dean to S. A. Hall, Gambier
*Guern-Zalee May Roma 229206—A. E. Wisler to John F. Hull, Lisbon
*Helen of College Hill 228941—Baker & Hutchison to J. H. Chamberlin, Hiram
Highland Confidence 128428—W. H. Gratwick to Edward Orton, Jr., Columbus
Highland Emerald 202628—W. H. Gratwick to Edward Orton, Jr., Columbus
Highland Opal 184034—W. H. Gratwick to Edward Orton, Jr., Columbus
Highland Pollyette 210974—W. H. Gratwick to Edward Orton, Jr., Columbus
Hillburk's Bright Star 221716—Forest S. Schaffer to William Hirzel & Sons, Hicksville
Hillburk's Sequel Lilly 227903—Forest S. Schaffer to William Knight, Perrysburg
*Lady Gene of Shamrock 218290—L. M. Alexander to H. K. Lehnhart, Lexington
Lady Inez of Bon Ayre 93466—R. E. Miller to R. M. George, Carrollton
Lady of Convoy Stock Farm 69344—James Stoops to H. M. Thomas, Convoy
Locust Lane Lustre 103465—I. G. Beck to Peter E. Smith, Bucyrus
Lois of Eudora 201221—O. J. Sheets to M. O. Bower, Arcanum
*Lucinda's Bess of Pleasant View 127440—James Stoops to Hirzel & Sons, Hicksville
*Maggie Broadford of Linwood 86406—J. Dwight Dean to S. A. Hall, Gambier
Maine's Grace of Eudora 135620—M. A. Stults to H. M. Thomas, Convoy
Mary McCamon 229369—Errett & Lulu Sharp to H. C. McCamon, Lisbon
Mary's Fern of Ridgedale 122545—W. G. Udell to C. Conkle, Layland
Masher's Paradise's Daughter 218381—George E. Spies & Son to C. Conkle, Layland
*Maude King's Fannie 131244—E. E. Williams to F. J. McCombs, Warren
*Maude King's May 98677—E. E. Williams to F. J. McCombs, Warren
Milford's Edith 197289—John Schuler to Cleophas Conkle, Layland
Miriam Maid's Ruby 143743—Chase Thompson & Son to Henry A. Diller, Columbus Grove
Murilla of Fairview 103553—Ervin Zeis to William W. Knight, Perrysburg
Nellie's Alphea 206045—Ilvin Sheets to M. O. Bower, Arcanum
Osseo's Daisy 167428—M. A. Stults to William W. Knight, Perrysburg
Pride of the Smyth Farm 227923—Columbiana County Infirmary to William A. Smyth, Alliance
Princess L. L. of Mapledale 130797—Lloyd O. Chambers to Clemens J. Schulze, Nevada
*Queen's Annanette 229201—Jesse H. Woodman to Walter Hartman, Xenia
*Ring Leader's Rosebud 219741—Joseph E. Milligan to John C. Dodge, Plain City
Rose of the Evergreen 217601—George E. Spies & Son to C. Conkle, Layland
Rose's Itchen Daisy's Daughter 209635—George E. Spies & Son to C. Conkle, Layland
Sadie of Cedar Lane 165708—J. S. Yoder to Mary E. Yoder, Wooster
*Sarah's Yellow Bell 219740—Joseph E. Milligan to John C. Dodge, Plain City
*Shawnee Rose of Shadyside 228655—G. L. Breese & Son to Robert L. Rohrbach, Saint Marys
*Squire's Lassie of Long View 229203—John L. Lougheed to Laurence Sumner, Pioneer
Starina Sunday 181078—Harry J. Smith to Charles Wilson, Dayton
Steinalfa Gable Vernon's Queen 228851—Edwin Steiner to Carl Steiner, Massillon
Warrior's Fern of College Hill 228717—H. H. Hutchison to J. A. Thomas, Garrettsville
Waterblest Beauty Spot 153967—O. D. Bradley to Mrs. M. J. Barker, Jr., Mantua
William's Pride of Buena Vista 229305—A. C. Williams to J. J. Jackson, Garrettsville
*Young Petsy of Nutwood 193842—D. R. Davis to H. W. Thwing, Chardon

OREGON

*Cascade Jeanette's Beauty's Victorine 180649—S. E. Lyon to George Randall, Oregon City
*Countess Mary 165335—Henry Heinz to Paul L. Bliss, Gresham
Lady Oneta's Blossom 199841—W. E. Wheeler to Anderson Bros., Aurora
*Lady Oneta's Delight 179376—W. E. Wheeler to W. I. Clarke, Mulino
Lass's Rosebud of Rose Dell Farm 139288—George Forman to P. Foly, The Dalles
Oregon's Bell 224959—E. W. Boeckman to G. F. Boeckman, Sherwood
*Pollyanna's Goldie 199842—W. E. Wheeler to R. D. Cole, Sherwood
Triangle Jewel 219849—S. E. Lyon to Henry Joyner, Estacada

PENNSYLVANIA

Alma of Ebensburg 100488—P. J. Little to W. S. Anderson, Ebensburg
*Angelina of Cold Spring Farm 227864—S. Hayes Jarrett to W. E. Aucker, Selinsgrove
*Anna Belle of Green Ridge 141099—M. J. Grimes & Bro. to Donald Markle, Jeddo
*Anna Dean Cottie 110099—Meredith R. Marshall to A. W. Forney, Pittsburgh
*Annebell's Prize of Red Rock 214319—E. A. Van Atten to G. G. Webster, Crooked Creek
*Ann Queen of Red Rock 214318—E. A. Van Atten to G. G. Webster, Crooked Creek
Beauty of the Marinel 94346 (Imp.)—Est. William Flinn to Erich F. Muchow, Sharpsburg
*Beauty's Violet Cherub of Hillview 226998—C. G. Bullers to James Carberry, Brookville
Bebe B. 153928—J. L. Larson to Paul B. Neely, Muddy Creek Forks
Beechwood's Silver Girl 125023—Est. William Flinn to Erich F. Muchow, Sharpsburg
Beechwood Surprise 114979—Bellwood Farms, Inc. to R. F. Bell, Hickory
Bell Brown of Walnut Grove Farm 174708—Henry J. Handerhon to John Eighmey, Millerton
Betsy of Lone Oak 226553—J. E. Miller to John W. Beltz, Catawissa
Blondy's Marion of Fairlea Farm 221642—L. A. Moyer to I. A. Cassel, Harleysville
Blossom's Beauty of Grandview Dairy 229415—John H. Reed to Simon J. Rush, Rimer
Bon Air's Princess 229228—S. W. Townsend to Bruce Thompson, West Grove
Bride Bess of Hilldene 215869—George D. Rosengarten to A. P. Irwin, Chadds Ford Junction
Carlton's Alice 167642—George Carlton Comstock to Ruel C. Warriner, South Montrose
Carlton's Corinne 184556—George Carlton Comstock to Ruel C. Warriner, South Montrose
Carlton's Elsa 204659—George Carlton Comstock to Ruel C. Warriner, South Montrose
Carlton's Georgette 173424—George Carlton Comstock to Ruel C. Warriner, South Montrose
Carlton's Julia 173423—George Carlton Comstock to Ruel C. Warriner, South Montrose
Carlton's Phoebe 204657—George Carlton Comstock to Ruel C. Warriner, South Montrose
*Cherry of Pine Hill 138241—D. M. Bayer to W. E. Barrett, Woodbury
Claire Betty of Beechwood 114981—Est. William Flinn to J. G. Farquar, Pittsburgh
Comet's Dairymaid 194526—H. M. Benedict to Frank N. Miller, Waynesboro
Daisy of Carpenter Hall 191964—Howard R. Brown to T. Isiah Lawrence, Lincoln University
Daisy of Glencove 97627—Henry J. Handerhon to John Eighmey, Millerton
*Daisy Pearl's Belle of A. D. F. 95493—Meredith R. Marshall to A. W. Forney, Pittsburgh
Dapple Dutchess of Hilldene 215867—George D. Rosengarten to A. P. Irwin, Chadds Ford Junction
*Dapplemere Junia 172473—C. J. Malzi to Albert Dively, Bedford
*Dimple's Dolly of Bentown 155919—C. H. Henrie to Weston D. Bayley, Philadelphia
*Dimple's Gaiety of Bentown 155918—C. H. Henrie to Weston D. Bayley, Philadelphia
*Dolly Purism 229548—J. H. Detwiler to W. R. Hosterman, Centre Hall
Dolly V.'s Beauty 178037—Francis G. Allen to B. H. Burgess, Vosburg
Dora of Hilldene 215871—George D. Rosengarten to A. P. Irwin, Chadds Ford Junction
*Dorcas Hedges 223178—Caroll R. Williams to George H. Foster, Lumberville
El Dorado's Bell Bird of Big Hill 139828—A. W. Lawrence to James T. Sweeney, Scranton
Elizabeth Ann of Pleasant View 229231—Joseph B. Woods to S. Lee Addleman, Clarksville
*Eppie of Valley View 124970—C. H. Henrie to Weston D. Bayley, Philadelphia
Fair Field Celia 229654—Harry B. Shenk to John Kent Kane, Glenloch
Fair Field Elizabeth 205976—Harry B. Shenk to John Kent Kane, Glenloch
Fair Field Ethel May 205975—Harry B. Shenk to John Kent Kane, Glenloch
Fair Field Jean 205973—Harry B. Shenk to John Kent Kane, Glenloch
Fair Field Marguerie 204326—Harry B. Shenk to John Kent Kane, Glenloch
Fair Field Royal's Ester 205976—Harry B. Shenk to John Kent Kane, Glenloch
Fairlea's Red Rose 223958—L. A. Moyer to I. A. Cassel, Harleysville
*Fearless Bessie of Ben-town 198217—C. H. Henrie to Weston D. Bayley, Philadelphia
*Fearless Nancy of Bentown 185304—C. H. Henrie to Weston D. Bayley, Philadelphia
*Fleurette of New Castle 73924—J. B. & G. F. Ebert to Francis H. Williamson, Downingtown
Flirt of Hilldene 228989—George D. Rosengarten to A. P. Irwin, Chadds Ford Junction
*Florry's Gypsie Queen of Belle Alto 82871—J. Howell Cummings to Hess & Shenk, Hershey
Flory's Darling 145610—George Carlton Comstock to Ruel C. Warriner, South Montrose
*Garnet Dimple of Bentown 142625—C. H. Henrie to Weston D. Bayley, Philadelphia
*Garnet's Dolly of Bentown 160346—C. H. Henrie to Weston D. Bayley, Philadelphia
*Gay Maggie of Ben-town 198218—C. H. Henrie to Weston D. Bayley, Philadelphia
*Georgene of Valley Crest Farm 124565—Clyde C. Bullers to M. A. Stoner, Waynesboro
Gerar Fanny 102547—Louis McL. Merryman to Walter Smedley, Media
Gerar Fanny 2d 157603—Louis McL. Merryman to Howard Heinz, Pittsburgh
*Glenwood Raider's Dolly V. 97304—Francis G. Allen to B. H. Burgess, Vosburg
Golden Noble's Merry Maid of Elmhurst 217455—Mrs. E. T. Fenwick to J. A. Poorbaugh, York
Golden Ultra Elizabeth 190428—N. J. Rohrer to Oscar Spayd, Lititz
Gold Queen of Onunda 65030—W. H. Gratwick to Bertha H. Day, Paradise
*Gracie May of Valley Crest Farm 124566—Clyde C. Bullers to H. K. McCollough, Newville
*Hartzell's Vera of Sheldon Place 229177—F. R. Hartzell to H. E. Sheldon, Valencia
*Hedge Hill Fleurette 217391—J. B. & G. F. Ebert to Francis H. Williamson, Downingtown
Hedgehill's Ultra Queen 2d 228608—Jonas B. Ebert to H. G. Haskell, Cossart
*Hero's Lassie 165351—Joseph L. Serrill to Herbert Lloyd, Bryn Mawr
Highland Gloria 196702—W. H. Gratwick to E. N. Benson, Jr., Chestnut Hill
Highland Gratuity 223803—W. H. Gratwick to Samuel H. Tendler, Philadelphia
Highland Laurel 196703—W. H. Gratwick to J. W. Fuller, Catasauqua
Highland Regina 166665—W. H. Gratwick to E. N. Benson, Jr., Chestnut Hill
Ida's Best Girl 228945—George F. Ebert to A. P. Irwin, Chadds Ford
Ida's Queen 228946—George F. Ebert to A. P. Irwin, Chadds Ford
Ideal's Polly Anna of Hillside 107814—D. A. Morrow to Thomas J. Peachey, Belleville
*Irene of Brookville 69612—Clyde C. Bullers to M. A. Stoner, Waynesboro
*Irene of Ioha 151914—Bernard O. Anderson to E. C. Wiley, Delta

*Irene's Rose of Fassettdale Farms 46087—George S. Mellott to John W. Hollenshead, Pleasant Ridge
Jecava Lena 178491—William R. Rowland to J. A. Poorbaugh, York
*Jessica of White Hall 206847—H. M. Benedict to L. H. Leiter, Greencastle
Jessie of Craigdale 81663—Clyde C. Bullers to J. M. Pattison, Blairs Mills
*Josephine Strongheart 228844—Joseph L. Serrill to Herbert Lloyd, Byrn Mawr
*Juanana 175569—Myles M. Stephens to H. K. Stephens, Newport
Junie of Elkview 155663—Harry B. Shenk to E. & G. Brooke Iron Co., Birdsboro
Kaloolah's Betty of Maple Lawn 56485—J. B. Colton to John D. Rynd, Oil City
*Ladock's Daisy of Ebensburg 120442—C. J. Malzi to Albert Divley, Bedford
*Lady Rockingham of Edgemont 69593—Philip Davis to F. A. Shick, Bethlehem
*Lily's Shamrock of Belle Alto 139514—J. Howell Cummings to Hess & Shenk, Hershey
Lina of Hilldene 215868—George D. Rosengarten to A. P. Irwin, Chadds Ford Junction
*Lucile Rockingham of Cedar Hedge 2d 191806—Philip Davis to F. A. Shick, Bethlehem
Maple Lawn's Diantha 49005—J. B. Colton to John D. Rynd, Oil City
Marberne Violet 159684—Mrs. E. T. Fenwick to J. A. Poorbaugh, York
*Masher's Gertrude of Glenburnie 83607—J. B. & G. F. Ebert to Francis H. Williamson, Downingtown
May Queen of Wayne 177222—Raymond G. Bressler to J. Thompson Henry, Martha Furnace
Mayunsook Fair Maid 186287—Charles A. Groff to I. A. Cassel, Harleysville
Meadowbrook Content 171470—A. M. Kennel to David C. Mast, Atglen
*Merry Maid of Elmhurst 131023 (Imp.)—Mrs. E. T. Fenwick to James F. Krasa, Harmonsburg
Mona's Goldie 229656—George F. Ebert to F. B. Rohrer, Lancaster
*Moorland Golden Sunbeam 203769—E. A. Moore to R. M. H. Wharton, Harrisburg
Myrna Stratton 2d 155369—W. H. Hoover to Homer Burns, Sligo
*Nancy Hedges 212489—Carroll R. Williams to George H. Foster, Lumberville
*Nellie of Summer Hill 158980—Frank J. Smith to Weston D. Bayley, Philadelphia
Nina Elfleda 52735—Fred Dilts to C. W. Cummins, Indiana
*Papoosette 134922—Walter L. Goodwin to James F. Krasa, Harmonsburg
*Peggy Lou of Fritz's Farm 228713—Albert Dively to John J. Fritz, New Buena Vista
Pleasantview June 229026—J. L. Rider to Henry Smith, Sabula
Plumb's Princess 219032—J. J. Camp to Jay T. Mumaw, New Alexandria
Polly's Gentle 229679—A. R. Defibaugh to C. R. Clapper, New Enterprise
*Primrose of Pine Brook Farm 224499—Harold H. Hayman to James Bunnell, Curwensville
Princess Nittany 137442—Raymond G. Bressler to J. Thompson Henry, Martha Furnace
*Purism Elegance 229549—J. H. Detwiler to W. R. Hosterman, Centre Hall
*Purism's Royal Decent 229547—J. H. Detwiler to W. R. Hostermann, Centre Hall
Quail of Mapledale 59210—Bellwood Farms Inc. to R. F. Bell, Hickory
*Queen Isabelle of Summer Hill 158979—Frank J. Smith to Weston D. Bayley, Philadelphia
Raider's Diamond Sunrise 114694—Charles J. Graham to Mrs. Jas. B. Oliver, Shields Station
*Raider's Dolly V. 131493—Francis G. Allen to B. H. Burgess, Vosburg
*Rainbow Beauty 203785—Meredith R. Marshall to A. W. Forney, Pittsburgh
*Rainbow Dolly 228798—Meredith R. Marshall to A. W. Forney, Pittsburgh
*Rainbow Jane 168571—Meredith R. Marshall to A. W. Forney, Pittsburgh
*Rainbow Mary 214031—Meredith R. Marshall to A. W. Forney, Pittsburgh
*Rainbow May 192616—Meredith R. Marshall to A. W. Forney, Pittsburgh
*Rainbow Tracy 228797—Meredith R. Marshall to A. W. Forney, Pittsburgh
Red Rock's Annebell 214320—E. A. Van Atten to A. A. Doane, Troy
Red Rock's Queen 3d 214321—E. A. Van Atten to A. A. Doane, Troy
*Red Warrior's Spurs 121433—Walter L. Goodwin to James F. Krasa, Harmonsburg
Renowned Venus 128970—Wilbur F. Whittle to Pierre S. Du Pont, Kennett Square
*Reservation Alma 215122—Est. H. E. Taber to Fred W. Stahlman, New Bethlehem
*Reservation Alta 215123—Est. H. E. Taber to Fred W. Stahlman, New Bethlehem
*Rex and Dolly V.'s May 218162—Francis G. Allen to B. H. Burgess, Vosburg
*Rex and May Rose's Jewell 218161—Francis G. Allen to B. H. Burgess, Vosburg
*Rilma's Ruby 123506—C. A. Mench to J. B. Eberhart, Mifflinburg
*Rosanna of Mapleton Farm 90693—L. W. Wortman to James F. Krasa, Harmonsburg
Rose Hill Flora 229075—Est. R. L. Sproat to S. L. Murphy, Paoli
Rose Hill Flora 229075—S. I. Murphy to Lowell Gable, Paoli
*Roxie Delight 171560—Frank J. Smith to Weston D. Bayley, Philadelphia
Royal Queen of Highlands 112838—W. H. Gratwick to A. M. Kennel, Honey Brook
*Royal's Belle of Locust Dale 228876—John Reefer to W. C. Deemer, Zelienople
*Royal's Bessie of Locust Dale 228875—John Reefer to W. C. Deemer, Zelienople
*Safe Harbor's Agnes 200764—Henry Weill to C. H. Gamble, Elkview
*Safe Harbor's Blanch 200763—Henry Weill to C. H. Gamble, Elkview
*Safe Harbor's Tillie 183674—Henry Weill to C. H. Gamble, Elkview
Sapphire of Hilldene 215870—George D. Rosengarten to A. P. Irwin, Chadds Ford Junction
*Sequel's Hope of Ben-town 181810—C. H. Henrie to Weston D. Bayley, Philadelphia
Select's Goldie of Maple Lane 229368—Ewing & Hutchinson to William G. Hutchinson, West Grove
Ultra Lilly 72473—W. H. Gratwick to Samuel H. Tendler, Philadelphia, & A. J. Fell, Lansdale
Ultra's Pride of Highway 229566—John W. Little to George W. Bacon, York
Valentine Maggie 159080—J. B. Colton to Fred S. Port, Clarion
Viola of Valley Crest Farm 218505—Clyde C. Bullers to J. J. Coons, Waynesboro
*Warrior's Orange Blossom 171571—F. R. Hartzell to H. E. Sheldon, Valencia
Wilharken Sunset 228074—Charles J. Graham to Mrs. James B. Oliver, Shields Station
*Woodbine's Eva 95031—A. A. Thompson to Wiley L. Byers, Uniontown
Woodland Martha 229044—Robert T. Elder to T. F. Patterson, Grove City

RHODE ISLAND

Crystal of Maple Cliff 125183—Thomas Durfee to Nahum Green, Portsmouth
Lake Farm Enid 191710—C. W. Curtis to Henry C. Anthony, Jr., Portsmouth
Lake Farm Itchen Meadowsweet 190789—C. W. Curtis to Henry C. Anthony, Jr., Portsmouth
Lake Farm Itchen Ruth 191709—C. W. Curtis to Henry C. Anthony, Jr., Portsmouth
Lake Farm Mary Sargeant 188991—C. W. Curtis to Henry C. Anthony, Jr., Portsmouth
Lake Farm Topaz 190790—C. W. Curtis to Henry C. Anthony, Jr., Portsmouth
Marie La Douce 150684 (Imp.)—Thomas Durfee to William I. Sherman, Portsmouth
Quaket's Flossie May 228831—Thomas Durfee to Nahum Green, Portsmouth
Quaket's Marness 224635—Thomas Durfee to George C. Carr, Jamestown
Quaket's Rose 221388—Thomas Durfee to George C. Carr, Jamestown
*Sorosis Harwood Nigelle 116557—Thomas Durfee to William N. Sisson, Little Compton
The Forges' Violet Girl 187130—C. W. Curtis to Henry C. Anthony, Jr., Portsmouth

SOUTH CAROLINA

*Cavalier's Kate 228648—H. T. Boyd to E. M. McDaniel, Cornwell
Cynosure's Pearl 194605—W. W. Gaston to James H. Craig, Chester
Dutchess of Woodland 133055—R. R. Hafner to W. B. Stringfellow, Chester

SOUTH DAKOTA

Badger Queen Sunbeam 223692—George McKerrow & Sons Co. to Oscar Bratland, Willow Lake
*Oriental Valspar 170163—S. B. Wilson to S. S. Twedt, Burbank

VERMONT

*Canterbury Julia 110302—Est. Sarah B. Tyson to Russell Tyson, Brattleboro
Dawn's Royal Bienvenue of R. V. 189575—F. A. Lindsay to Philip M. Badger, Cabot
*Dean's Julia 206822—Est. Sarah B. Tyson to Russell Tyson, Brattleboro
*Dolly's Molly's Babe 92683—S. G. Judd to Perley Albee, Townshend
*Juliet Dean 206823—Est. Sarah B. Tyson to Russell Tyson, Brattleboro
*Juliet Hardwick 138021—Est. Sarah B. Tyson to Russell Tyson, Brattleboro
Mary's Janet of Prospect 229653—A. H. Burrington to Guy M. Robinson, Norwich
Morn Light of R. V. 83820—F. A. Lindsay to Philip M. Badter, Cabot
*Nellie's Jane's Topsy 92685—S. G. Judd to Perley Albee, Townshend
*Orchard Belle 185294—Est. Sarah B. Tyson to Russell Tyson, Brattleboro
*Princess Royal's Prize 221703—Est. Sarah B. Tyson to Russell Tyson, Brattleboro
Queen Marion of River View 73684—F. A. Lindsay to Philip M. Badger, Cabot
*Russet Princess 156374—Est. Sarah P. Tyson to Russell Tyson, Brattleboro
*Warrior's Jeney Lind 228948—A. T. Smith & Son to Alfred M. Davis, Barre

VIRGINIA

*Bellfounder's Princess 213573—H. L. Welsh to D. F. Pancoast, Purcellville
Carrie of Sterling Farm 99378—Mrs. E. T. Fenwick to H. L. Welsh, Hamilton
Carrie's Merry Lady 224810—Mrs. E. T. Fenwick to G. W. Rolston, Linville
Daisy Maid of Lombardy 150649—Courtland H. Smith to Alfred L. B. diZerega, Leesburg
Edmore Lee 85542—Mrs. E. T. Fenwick to W. N. Chamings, Hickory
*Fanny of Inverness 228724—J. P. Agnew & Son to Louie Cook, Burkeville
Fantinelily Queen 101577—Charles J. Doll to Courtland H. Smith, The Plains
*Fleta of Inverness 228725—J. P. Agnew & Son to Louie Cook, Burkeville
France's Reserve of Coon Tree Hill 229200—M. J. Doyle to Mrs. E. T. Fenwick, East Falls Church
France's Snowdrop of Coon Tree Hill 228644—M. J. Doyle to Mrs. E. T. Fenwick, East Falls Church
*Goodstone Milk Maid 189220—Walter L. Goodwin to D. F. Wynkoop, Hamilton
Hedgehill's Dimple Girl 102140—Wittig & Drew to John L. Ratcliffe, Richmond
His Grace's Carrie of Elmhurst 224454—Mrs. E. T. Fenwick to Courtland H. Smith, The Plains
*Lee's Foremost Lady 224456—Mrs. E. T. Fenwick to W. Curtis Cole, Purcellville
Limestone's Prospect 147456—Daniel C. Sands to H. O. Millar, Front Royal
Lucy Lee Jason 74430—Crossways Farm Co., Inc. to J. Carlton Courter, Jetersville
Lucy of Sterling Farm 178567—Courtland H. Smith to J. W. Adams, Rectortown
Miss Sybil of Willowmere 63228—B. F. Salsbury to H. H. Ankers, Fairfax
*Mothershead Trixby 229489—J. B. Colbert to Embrey Mothershead, Edgehill
Oakdale's Foremost Jenette 228313—G. W. Kizer to Mrs. P. A. Chapman, Chase City
Polly's Lass of Elmhurst 152477—Mrs. E. T. Fenwick to Landon Kackley & Son, Stephenson
Queen's Maid of Mapleton 166340—L. W. Wortman to D. E. Shank, Harrisonburg
Quietude Babe of Meadowbrook 194785—William T. Smith to E. C. Palmer, Emporia
*Royal Lady of Liberty Hall Farm 222214—R. J. McCray to W. Curtis Cold, Purcellville
Uchllyn Queen 115215—Courtland H. Smith to J. W. Adams, Rectortown
Ultra Uneda of Magnolia 144306—Courtland H. Smith to J. W. Adams, Rectortown
*Virginia's Glencairne Barholm 229487—J. B. Colbert to Miss Ada Virginia Pollock, Dogue
V. P. I. Colonel's Nancy Belle 192342—Virginia Polytechnic Institute to T. B. Hutcheson, Blacksburg
Willowmere Brooklet 100620—Charles J. Doll to Courtland H. Smith, The Plains
Willowmere Jewel 152549—Mrs. E. T. Fenwick to Russell S. & Horace L. Gregg, Hamilton
Willowmere Vixen 126836—B. F. Salsbury to E. C. Palmer, Emporia
Yeo's Tourterelle 118814—Courtland H. Smith to J. W. Adams, Rectortown

WASHINGTON

Cascade Jeanette's Beauty 132520—S. E. Lyon to A. L. Gile, Chinook
Clearbrook Lilyetta 208995—Clyde E. Ringo o A. L. Gile, Chinook
*Cora's Bessie 159140—E. W. Lennart to C. D. D'Arcy, Sumas
Dulcie of Thousand Springs 222224—Minnie W. Miller to Mrs. Anna J. Odell, Valleyford
*Eunice's Morning Star 111818—E. W. Lennart to C. D. D'Arcy, Sumas
Forest Home's Gladiolus 222481—J. A. Shibley to A. L. Gile, Chinook
*Lenora of Valley Gem 181065—Peter Husby to Harvey Peissner, Yelm
Nella Queen 125670—T. W. Koffel to Theo. Bickmeyer, Snohomish
*Starlight's Pride 68596—E. W. Lennart to C. D. D'Arcy, Sumas
*Venus's Eunice 66921—E. W. Lennart to C. D. D'Arcy, Sumas

WEST VIRGINIA

Bessie's Rubyof Valley Creek Farm 227719—Frank D. Nichol to J. J. Shelton, Princeton
Dolly Jane of Valley Creek Farm 224052—Frank D. Nichol to J. J. Shelton, Princeton
Eleanor of Valley Creek Farm 227717—Frank D. Nichol to J. J. Shelton, Princeton
Lady May of Valley Creek Farm 224051—Frank D. Nichol to J. J. Shelton, Princeton
Princess Mae of Valley Creek Farm 227718—Frank D. Nichol to J. J. Shelton, Princeton
*Viola of West View 83762—M. S. Henkel to Mrs. W. S. Fisher, Moorefield
Virginia's Hope of Valley Creek Farm 222793—Frank D. Nichol to J. J. Shelton, Princeton

WISCONSIN

Autocrat's Golden Sunbeam 108631—L. S. Murat to Aplin & Benjamin, Waukesha
B uche 's Winona of Clearfield 91596—August Wehman to Tom Peterson, Necedah
*Bonnie of Carnival 229567—G. F. Blahnik to Anton F. Baumann For tvil e
Carnation of Sunny Side's Lady 229329—Anton Greisinger to Gust Ullmann, Deerbrook
Cherub's Nancy of Woody-Knoll 176630—William Zielke to Calvin D. Wood, Oshkosk
*Christmas Dolly of Fairview Farm 128432—David Engler to Bert Du Vall, Lancaster

Clara of Willow Lane 111091—J. F. Davis to F. J. Glanville & Robert K. Stoffel, Lancaster
*Cora's Betty of Fairy Falls 228848—John P. Nelson to Edward W. Day, Hudson
Corinna of Willow Lane 208070—J. F. Davis to F. J. Glanville & Robert K. Stoffel, Lancaster
Cornie Mautauk 150342—Fred Denzin, Sr. to H. R. Lobdell, Mukwonago
*Dolly of Sylvanite 78186—A. F. Wilcox to L. L. Coon, Strongs Prairie
Dorothy's Lady Bay of Glen-Rose 111292—E. M. Tracy to C. W. Hale & Son, Mauston
*Douglasco Penelope 147392—George Cleary to A. E. Emerson, Chippewa Falls
*Douglasco Pet 220024—George Cleary to A. E. Emerson, Chippewa Falls
Elmore's Goldie of West Lawn 227573—Mrs. J. D. Beck to C. M. Beyer, Victory
Elva of Mound City 107264—Charles A. Wilkins to Harry Kies, Platteville
Fancy's Golden Rose 140111—C. C. Martin to Big Rock Creek Trout Club, Saint Croix Falls
Fern of Alfalfa Hill 228784—Adolph Klann to A. A. Glocke, Weyauwega
Foulkes Farm Ultra Queen 166122—Martin Ageson to Mrs. E. F. Jones, Barron
*Hero's Mabel of Strong Arm 172641—Est. Franklin L. Salter to Mrs. Minnie Salter, West Bend
*Iola of Clearfield 100079—Delia Logan to Mary Cichy, Necedah
Isabinda of Lone Pine 71574—Walter Alexander Co. to William Steckling, Merrill
Leona of Orchard Grove 192287—Est. H. C. Rasmussen to M. E. Smithback, Cambridge
Lillian of Kohndale 153489—M. T. Kohn to A. C. Kleinhans, Brookfield
*Lily's Jewel of Valley Farm 224414—August Grunwaldt to Carl Grunwaldt, Black Creek
Marcia's Kate of Airy Knoll 145474—L. A. Waidelich to H. R. Lobdell, Mukwonago
Molly of Long View Farm 115978—Frank W. Eighmy to Mary E. Hulburt, Wauwatosa
Pansy Heartcourt 66971—Mrs. F. W. Hobbs to D. L. Williams, Waukesha
Rilma A. of Alfalfa Hill 113970—Adolph Klann to A. C. Kleinhans, Brookfield
*Rilma of Banner 229025—A. C. Kleinhans to John Brzezinski, Hatley
Royalist's Ruby of Bonnie Doon 229304—Walter Alexander Co. to William Steckling, Merrill
Royal's Peach 141751—C. C. Martin to Big Rock Creek Trout Club, Saint Croix Falls
*Searlsholm Sweet Adeline 184073—G. W. Searls to W. H Carley, Eureka
Shirley of Orchard Grove 190884—Est. H. C. Rasmussen to M. E. Smithback, Cambridge
Suga Lily 3d 125746—H. S. Gustaveson to H. R. Lobdell, Mukwonago
Sunset Daisy 227438—Ruth Burce Krogstad to F. J. Pepin, Chippewa Falls
Susanna of Mound City 91017—Charles A. Wilkins to F. J. Glanville & Robert K. Stoffel, Lancaster
*Turtle Dove's Polly Anna 80012—A. E. Wilcox to L. L. Coon, Strongs Prairie
*Uno's Princess of Clover Hill 69866—Est. Franklin L. Salter to Mrs. Minnie Salter, West Bend
*Uno's White Lily 90687—Est. Franklin L. Salter to Mrs. Minnie Salter, West Bend
*Van's Ellanor 103255—George Cleary to A. E. Emerson, Chippewa Falls
*Victory Lily's Maid of Strong Arm 174284—Est. Franklin L. Salter to Mrs. Minnie Salter, West Bend
*Whiteash Bertha 227316—Julius Pflughoeft to Jule Noel, Casco
*Whiteash Verbena 227315—Julius Pflughoeft to Anton Noel, Casco
Yeksa Lady of Lakeside 161505—Est. M. E. Hyatt to Henry Schoohs, Waupaca

WYOMING

*Monarch's Queen Guernsey 184448—H. & H. Lurvey to Virgil Gallaher, Fort Laramie

FOREIGN

Laddie's Secret of Sunnyside 192670—James E. van Alstyne to Alfredo Volio, San Jose, Costa Rica
Maxim's Yeksa of Sunnyside 215133—James E. van Alstyne to Alfredo Volio, San Jose, Costa Rica
Resolute's Charm 197814—J. C. Penney-Gwinn Corporation to Alfredo Volio, San Jose, Costa Rica
Resolute's Dabster 221755—J. C. Penney-Gwinn Corporation to Alfredo Volio, San Jose, Costa Rica
Tarbell Farms Fair Meleida 219332—Gage E. Tarbell to Alfredo Volio, San Jose, Costa Rica
Tarbell Farms Louise Marose 171318—Gage E. Tarbell to Alfredo Volio, San Jose, Costa Rica
Tarbell Farms Melody 196232—Gage E. Tarbell to Alfredo Volio, San Jose, Costa Rica
Waldorf Honeysuckle 209354—Oscar F. Kinney to Alfredo Volio, San Jose, Costa Rica

Guernsey Breeders' Associations

List Corrected to July 15, 1927

The following is a list of the sectional, state and local Guernsey Breeders' Associations, continued from the last issue of the GUERNSEY BREEDERS' JOURNAL.

SOUTH CAROLINA

South Carolina Guernsey Breeders' Association
Pres. J. F. Stackley, Florence
Sec. K. M. James, Darlington

Chester-Fairfield-York Guernsey Breeders' Association
Pres. R. B. Caldwell, Chester
Sec. J. J. McDaniel, Cornwell

Chesterfield County Guernsey Cattle Club
Pres.
Sec. J. C. Terrell, Cheraw

Dillon County Guernsey Breeders' Association
Pres. R. S. Rogers, Lake View, R. 1
Sec. S. W. Epps, Latta

Lee County Guernsey Breeders' Association
Pres. W. W. McCutcheon, Wisacky
Sec. R. M. Cooper, Jr., Wisacky

Richland County Guernsey Cattle Club
Pres. Zed L. Williams, Columbia, R. 1
Sec.

SOUTH DAKOTA

South Dakota Guernsey Breeders' Association
Pres. John R. Michaels, South Shore
Sec. B. K. McMillon, Flandreau

Northern Black Hills Guernsey Club
Pres. R. B. Wendelken, Bellefourch
Sec. C. E. Hall, Big Stone City

UTAH

Utah State Guernsey Breeders' Association
Pres. Ward W. Reese, Salt Lake City
Sec. Richard Wadley, Salt Lake City

VERMONT

Vermont State Breeders' Association
Pres. Chas. L. Reed, Vergennes
Sec. Robert F. Bliss, Montpelier

Addison County Guernsey Breeders' Association
Pres. Dr. E. D. Collins, Middlebury
Sec. Horace N. Dow, Middlebury

Franklin County Guernsey Breeders' Association
Pres. C. C. Hubbard, St. Albans
Sec. E. E. Perley, Richford, R. D. 2

Washington County Guernsey Breeders' Association
Pres. D. H. Skinner, Waitsfield
Sec. Harold O. Clark, East Montpelier

VIRGINIA

Virginia State Guernsey Breeders' Association
Pres. C. T. Rice, Oakton
Sec. D. M. Chichester, Falmouth

Augusta County Guernsey Breeders' Association
Pres. R. F. Thompson, Fishersville
Sec. H. H. Roller, Staunton, R. 2

Campbell County Bull Association
Pres. E. H. Bartholomew, Gladys
Sec. J. S. Rucker, Concord Depot

Eastern Shore of Virginia Guernsey Breeders' Association
Pres. R. A. Turlington, Melfa
Sec. W. H. Phillips, Melfa

Fauquier County Guernsey Breeders' Asociasion
Pres. W. R. Rowland, Warrenton
Sec. F. W. Sharp, The Plains

Loudoun County Guernsey Breeders' Association
Pres. H. T. Pancost, Purcellville
Sec. F. H. James,aPurcellville

Mecklenberg County Guernsey Club
Pres. H. M. Skelton Lacrosse
Sec. W. H. Butterworth, South Hill

WASHINGTON

Washington Guernsey Cattle Club
Pres. Dr. H. A. Wright, Seattle, 1155 Empire Bldg.
Sec. C. J. Lawson, Puyallup, R. 2, Box 178

Clallam County Guernsey Club
Pres. A. Schmuck, Sequim
Sec. James Lotzgesell, Dungeness

Clarke County Guernsey Breeders' Association
Pres. Gustave Selander, Vancouver
Sec. Lloyd B. Hathaway, Brush Prairie

Cowlitz County Guernsey Breeders' Association
Pres. C. A. Bradt, Kelso
Sec. P. E. Todd, Kalama

Island County Guernsey Club
Pres. A. G. Harris, Oak Harbor
Sec. L. B. Loers, Oak Harbor

Lewis County Guernsey Cattle Club
Pres. H. W. A. Tramm, Chehalis, R. 1
Sec. Matt Torkko, Winlock, Box 218

Pierce County Guernsey Club
Pres. C. J. Lawson, Puyallup, R. 8
Sec. Mrs. B. Morris Buchanan, Buckley, Box 234

San Juan County Guernsey Cattle Club
Pres. N. P. Hodgson, Port Stanley
Sec. Mrs. Jessie M. Gilson, East Sound

Skagit County Guernsey Club
Pres. Carl Schroeder, Bow, R. 1
Sec. Herbert V. Ekstran, Bow, R. 1, Box 118

Snohomish County Guernsey Club
Pres. Dan Barker, Snohomish
Sec. G. M. Vetter, Snohomish

Spokane County Guernsey Cattle Club
Pres. Dr. W. J. Keyes, 202 Fernwell Bldg., Spokane
Sec. Mrs. Anna J. Odell, Valleyford

Thurston County Guernsey Club
Pres. J. H. Guerin, Olympia, R. 4
Sec. Frank T. Meyer, Olympia, Delphi Route

Walla-Walla County Guernsey Breeders' Association
Pres. D. W. Barkley, Walla Walla
Sec. Harry McQuire, Walla Walla

Whatcomb County Guernsey Club
Pres. S. N. Fulford, Ferndale
Sec. Mrs. A. Macrae Smith, Bellingham

Yakima Valley Guernsey Cattle Club
Pres. Ray N. West, Yakima
Sec. F. A. Majeuski, Yakima

WEST VIRGINIA

Border Raider Guernsey Breeders' Association
Pres. M. C. Hine, Wheeling
Sec. C. W. Nichols, Leatherwood

WISCONSIN

Wisconsin Guernsey Breeders' Association, Inc.
Pres. Dr. W. A. Munn, Janesville
Sec. Gavin W. McKerrow, Pewaukee

Athens Guernsey Club
Pres. Ed. Bhend, Corinth
Sec. William Lonsdorf, Athens

Barron County Guernsey Breeders' Association
Pres. Otto D. Kahl, Dallas
Sec. Ray W. Bartlett, Barron

Barron Guernsey Club
Pres. Otto Kahl, Dallas
Sec. Ray W. Bartlett, Barron

Brill Guernsey Club
Pres.
Sec. J. H. Hartley, Brill

Cameron Guernsey Club
Pres. William Jorstad, Cameron
Sec. H. M. Hill, Cameron

Canton Guernsey Club
Pres. Albert Halvorson, Rice Lake, R. 5
Sec. Paul Sheerer, Rice Lake, R. 5

Chetek Community Guernsey Breeders' Association
Pres. Julius Fostvedt, Chetek
Sec. Elmer Weldon, Chetek

Comstock Guernsey Club
Pres. Albert Dusel, Comstock
Sec. Frank Huser, Comstock

Dallas Guernsey Club
Pres. Ole G. Wahl, Dallas
Sec. Joseph Wahl, Dallas

Prairie Guernsey Club
Pres. George Pederson, Prairie Farm
Sec. Otto Kahl, Prairie Farm

Bayfield County Guernsey Breeders' Association
Pres. Nels C. Nelson, Iron River
Sec. Henry DuBay, Herbster

Beaver Valley Guernsey Breeders' Association
Pres. A. J. Brovold, Ettrick
Sec. Chas. Renning, Ettrick

Buffalo County Guernsey Breeders' Association
Pres. Adolph A. Suhr, Cochrane
Sec. Walter W. Schlawin, Cochrane

Chelsea Guernsey Club
Pres. P. C. Schmoldt, Medford
Sec. R. A. Kolb, Chelsea

Chequamegon Guernsey Breeders' Association
Pres. Howard Joyce, Ashland, R. 1
Sec. A. W. Sanborn, Ashland

Chippewa Valley Guernsey Sales Association
Pres. L. P. Martiny, Chippewa Falls
Sec. John Pritchard, Eau Claire, R. 5

Clark County Federation of Guernsey Clubs
Pres.
Sec. F. E. Winn, Granton

Clark County Guernsey Breeders' Association
Pres. C. E. Beck, Owen
Sec. John P. Scheuring, Greenwood

Clear Lake Guernsey Club
Pres.
Sec. J. H. Stewart, Clear Lake

Colby Guernsey Breeders' Club
Pres. Ed. Becker, Colby
Sec. Charles Forest, Colby

Crawford County Guernsey Breeders' Association
Pres. Harry Pier, Wauzeka
Sec. Lawrence Finley, Ferryville

Cumberland Community Guernsey Breeders' Association
Pres. B. F. Buckholz, Cumberland
Sec. William Weilip, Rice Lake

Dane County Guernsey Breeders' Association
Pres. H. H. Babcock, Edgerton
Sec. Julius E. Krebs, Sun Prairie

Door & Brown Counties Guernsey Breeders' Association
Pres. A. W. Fox, Green Bay
Sec. George O. Lucia, Green Bay

Dunn County Guernsey Breeders' Association
Pres. John Cramer, Jr., Menomonie
Sec. D. P. Hughes, Menomonie

Colfax Guernsey Breeders' Association
Pres. J. E. Rublee, Colfax, Box 92
Sec. K. Hoens, Colfax

Downing Guernsey Breeders' Association
Pres. W. E. Owen, Downing, R. 1
Sec.

Elk Mound Guernsey Breeders' Association
Pres. Martin T. Jensen, Elk Mound, R. 2
Sec.

Knapp Guernsey Club
Pres. Albert Larsen, Knapp
Sec. Bert Christenson, Knapp

Eau Claire County Guernsey Breeders' Association
Pres. Charles M. Gibson, Eau Claire, R. 1
Sec. Harry H. Brown, Eau Claire

Edgar Community Guernsey Club
Pres. E. W. Pfrang, Edgar
Sec. Edwin Amhaus, Edgar

Elderon Community Guernsey Club
Pres. A. J. Plowman, Elderon
Sec. Matthew Spranger, Eland

Ellsworth Community Guernsey Breeders' Association
Pres. Albert Kline, Ellsworth
Sec. Paul B. Bjerkeng, Beldenville

Fond du Lac County Guernsey Breeders' Association
Pres. F. M. Ingalls, Fon du Lac, R. 1
Sec. B. F. Sheridan, Fond du Lac

Fox River Valley Guernsey Breeders' Association
Pres. A. B. Kassilke, Appleton, R. 7
Sec. Stanley D. Jamison, Appleton, R. 2

Genoa Community Guernsey Breeders' Association
Pres. Alois J. Malin, Genoa
Sec. John C. Malin, Genoa

Globe Guernsey Club
Pres. Leonard Schultz, Neillsville
Sec. Benj. Bodwin, Neillsville

Greenwood Guernsey Club
Pres. George Einfeldt, Greenwood
Sec. John Scheuring, Greenwood

Guernsey Milk Producers Co-operative
Pres. Gavin McKerrow, Pewaukee
Sec. F. E. Fox, Waukesha

Hatley Community Guernsey Club
Pres. Walter Woznicki, Hatley
Sec. Harry Hubbard, Ringle

Jefferson County Guernsey Breeders' Association
Pres. Wm. R. Boese, Fort Atkinson
Sec. J. C. Ralson, Fort Akinson

Juneau County Guernsey Breeders' Association
Pres. A. E. Wilcox, Mauston
Sec. Anthony Seitz, Mauston

Kewaunee County Breeders' Association
Pres. E. F. Schwantes, Kewaunee
Sec. E. P. Pflughoeft, Algoma

La Crosse Couny Breeders' Association
Pres. C. D. Griswold, West Salem
Sec. Vilas Young, West Salem

Langlade County Guernsey Breeders' Association
Pres. Bernard Berensen, Phlox
Sec. A. H. Schmiege, Antigo, R. 1

Lincoln County Guernsey Breeders' Association
Pres. W. W. Vickery, Gleason
Sec. W. A. Holloway, Bradley

Manitowoc County Guernsey Breeders' Association
Pres. H. S. Fisher, Valders
Sec. George S. Gilbertson, Manitowoc, R. 2

Marathon County Guernsey Breeders' Association
Pres. A. J. Plowman, Elderon
Sec. Rufus R. Runke, Wausau, R. 1

Marshfield Guernsey Breeders' Association
Pres. Wm. Burrhopp, Marshfield
Sec. J. G. Breidenbach, Marshfield

Milwaukee County Guernsey Breeders' Association
Pres. William Basse, Hales Corners
Sec. E. H. Thompson, County Agri'l Agent, Webster

Monroe County Guernsey Club
Pres. E. L. Liddle, Tomah
Sec. Wm. H. Hanchett, Sparta

Cashton Guernsey Club
Pres. Henry Erickson, Cashton
Sec.

Norwalk Guernsey Club
Pres. Henry Vieregge, Norwalk
Sec. Harold McGary, Norwalk

Sparta Guernsey Club
Pres. Clayton Hutson, Sparta
Sec. W. H. Hanchett, Sparta

Tomah Guernsey Club
Pres. R. B. Robinson, Tomah
Sec. R. E. Dunlap

Wilton Guernsey Club
Pres. Henry Steinhoff, Wilton
Sec. Ferdinand Waege, Wilton

Northfield Community Guernsey Breeders' Association
Pres. Basil Cosford, Northfield
Sec. Stanley Dettinger, Hixton

Northwestern Guernsey Breeders' Association
Pres. W. E. Owen, Downing, R. 1
Sec. R. C. Reik, Boyceville

Ozaukee County Guernsey Breeders' Association
Pres. Bernhard N. Behrens, Grafton
Sec. Rudolph F. Wilde, Thiensville

Pierce County Guernsey Breeders' Association
Pres. P. H. Krings, Arkansas
Sec. S. W. Gunderson, Spring Valley

Polk County Guernsey Breeders' Association Unit One
Pres. O. T. Jensen, Milltown
Sec. H. M. R. Pedersen, Luck

Portage County Guernsey Breeders' Association
Pres. George E. Larson, Amherst Junction
Sec. LeRoy W. Gordon, Nelsonville

Progressive Guernsey Club
Pres. Walter Gerhardt, Neillsville
Sec. F. E. Winn, Granton

Richland County Guernsey Breeders' Association
Pres. J. M. Hoke, Pine Bluffs
Sec. F. C. Schuerman, Richland

Rock County Guernsey Breeders' Association, (Co-operative)
Pres. M. S. Kellogg, Janesville, R. 4
Sec. Eugene Steinaker, Beloit, R. 28

Rusk County Guernsey Breeders' Association (Co-operative)
Pres. J. Fred Magnus, Glen Flora
Sec. A. A. Hadden, Ladysmith

Bass Lake Guernsey Club
Pres. Herman Deihl, Ladysmith, Star Route
Sec. Raymond Ammerman, Ladysmith, Star Route

Bruce Guernsey Cleb
Pres. W. S. Hart, Bruce
Sec. L. M. Harder, Bruce

Cedar Rapids Guernsey Club
Pres. Jacob Evjen, Glen Flora
Sec. R. A. Young, Glen Flora

Glen Flora Guernsey Club
Pres. J. Fred Magnus, Glen Flora
Sec. C. B. Holden, Glen Flora

Hawkins Guernsey Club
Pres. O. A. Swanson, Hawkins
Sec. C. C. Ellingson, Hawkins

Ladysmith Guernsey Club No. 1
Pres. Ed. Rheingans, Ladysmith
Sec. A. A. Hadden, Ladysmith

St. Croix County Guernsey Breeders' Association
Pres. W. E. Hargrave, Roberts
Sec. R. M. Graham, Roberts

Sauk County Guernsey Breeders' Association
Pres. Herbert Hochmuth, La Valle
Sec. C. W. Wichern, Baraboo

Southern Monroe County Guernsey Breeders' Association
Pres. Henry Steinhoff, Wilton
Sec. Rudolph Brandou, Wilton

Southern Trempealeau County Guernsey Club
Pres. S. C. French, Galesville
Sec. W. F. Raichle, Galesville

Southwestern Wisconsin Guernsey Breeders' Asociation
Pres. James Harrs, Jr., Mineral Point
Sec. Charles A. Wilkins, Platteville

Stratford Community Guernsey Breeders' Association
Pres. George Butzke, Stratford
Sec. Peter Rock, Stratford

Trempealeau County Guernsey Breeders' Association
Pres. William Mickles, Trempealeau
Sec. A. E. Nehring, Whitehall

Turtle Lake Community Guernsey Breeders' Association
Pres. J. R. Young, Turtle Lake
Sec. J. J. Golden, Turtle Lake

Vernon County Guernsey Breeders' Association
Pres. H. E. Jacobson, Viroqua
Sec. Jane D. Beck, Viroqua

Vesper Community Guernsey Breeders' Association
Pres. Wm. Ehlert Vesper, R. 1
Sec. A. P. Bean, Vesper, R. 2

Washburn County Guernsey Breeders' Association
Pres. V. L. Winslow, Sarona
Sec. Frank A. Keeler, Spooner

Washington County Guernsey Breeders' Association
Pres. James Harns, Cedarburg
Sec. C. J. Cornell, South Germantown

Waukesha County Guernsey Breeders' Association
Pres. Gavin W. McKerrow, Pewaukee
Sec. F. E. Fox, Waukesha, R. 6

(Continued on page A-8)

Wisconsin Meeting and Field Day

(Continued from page 188)

industry is one of our greatest industries. Last year we grew $2,000,000,000 worth of corn. For the year 1926, we find the milk crop is equal to corn and wheat put together. Producing as you do the greatest food known to mankind today, it is just and right and fair that it should be the country's greatest industry. The milk produced last year would make 52,000,000 long tons. It would take the entire marine forces to haul that white liquid across the ocean. Iron is heavy, but there was twice as much milk produced as pig iron. The dairy cow would, in eight years, pay off the National debt. You should be proud that you are part of such a vital industry.

"Farmers have to handle their business today as other business men do. We, therefore, as dairymen, as farmers, as agriculturists, have to study our industry, and the fundamentals of the industry, so as to be intelligent, well informed farmers, applying the same methods of your business as fairly as we are applying them to our own industry. Industry made more money in 1926 than previous. And why? The solution is raise the wages, lower the prices and make more money. Great commissions have come over from England, Germany, etc. to study what marks the success in industry. What has been their finding? 1, Small individual profits, quick turn-over; 2, scrapping of poor machinery when new make work easier; 3, absence of trade jealously (I hope the Guernsey business will not build up petty jealousies); 4, high standard of living; 5, production.

"Use machinery combined with brains. Production comes first, prosperity second, and high wages third. In industry, production comes first and that spells success in this industry. We, as farmers, have got to solve our own problems. What is the trouble? Our costs of production are too high. We should increase our production; weed out the boarders. Use proven sires. In Washington, one herd that introduced a sire, that had been producing an average of 10,000 pounds of milk, put on that herd a non-proven sire, and when the daughters freshened, the production amounted to 7,000 pounds of milk. The sire at the head of another herd that had averaged 8500 pounds and put at the head a proven sire, increased production to 13,846 pounds. Increased production is one of the solutions of our problems here.

"The population of the world is increasing every year, and Roger Babson is advising not to invest your money in bonds, but invest your money in farms. The time in coming when we will realize the fact that our business as farmers and dairy business has got to grow. This is not an industrial nation but an agricultural nation. It is not going to win industrially unless we can win agriculturally. The thinking men of America not employed outside of the farm are thinking in terms of agriculture. We are going to win agriculturally because we are going to solve our problems. Your trip to the Wisconsin State Guernsey Breeders' Association meeting will not be worth while if you are not able to solve your home problems.

"We should stop to figure out how much we have invested in a man. A factory man's salary of $1200 a year represents six per cent. interest on $20,000. A farm man's salary of $900 a year represents six per cent. interest on $15,000. I hope that in America we shall pay good salaries, and then we shall be able to raise our prices, and make money. Before we pay good salaries we shall have good production. Good investment in a man means, not to have one man plowing with a ten inch plow, but to have the man plowing with a tractor. This will help improve the statistics that in the United States one man can do the work of thirty men, compared with that of China where one man does one man's work. Progress will be made in the next fifty years in every line of work. Just think of it! The man who manufactures this soda water (holding up a bottle of pop), gets $12.50 a hundred weight, and it is difficult to get $2.75 a hundred weight for our milk. Women will buy "Oh Henry" bars for afternoon tea and not serve milk. Why not? They will object if they had to pay fifteen cents a quart for milk and yet they will buy "Oh Henry" bars for ten cents. Men will buy cigars, two for twenty-five cents, which is quite different than paying ten cents a quart for good, wholesome food such as milk. We have got to sell our product for its real worth. Twenty cents a quart for milk would not be too much. It would be my greatest joy to get to sell Golden Guernsey Milk for its real worth.

Professor George C. Humphrey of the Wisconsin College of Agriculture gave the following message: "I am glad to greet you all as people of this state, county and community. Just about twenty-four years ago, Dean Henry went to Michigan and caught me in the act of checking up a herd of dairy cows at the University there. He told me to come to Wisconsin and I could have all the dairy work I wanted to do. Twenty years ago I first came to Barron County and have been interested in seeing this kind of county organization work develop. I want to congratulate the state organization and these community organizations that are the life blood of the dairy industry. It is a splendid work which is typified in the work of Canton community. You are loyal to organizations. You helped to put Wisconsin on the map. There have been many people who have contributed to the success of this meeting. It is what you will take with you that will make this meeting worth while. Then apply it to your communities and farms. Wisconsin people have been busy studying problems to make farmers a success and to keep Wisconsin coming on. However, we come together to be reminded of many of these things and hear about the dairy breeds we are interested in. I wish you one and all success."

Elkhart County Activities

LAST February the Elkhart County, Indiana, Guernsey Breeders' Association re-organized. Apparently the reborn association is going to thrive and grow. Seventeen members paid their dues that day and several more have since joined. It has not been simply a matter of joining, however, as since February the Elkhart Association has held four good meetings—one each month.

These meetings have been interesting and worth while and the attendance has grown constantly. Until the meeting held July 9 at the farm of C. M. Enders, Wakarusa, the program has been entirely by local talent. At the first meeting, Dr. Buzzard, veterinary and Guernsey breeder in the county, gave a talk on dairy calf feeding. At the second meeting Mr. Miller talked on cow testing association work, and at the third, Mr. Elliott talked on making dairying pay. The subject for the meeting at Mr. Enders' was losses to the dairyman. This was discussed by Mr. Enders. All of these papers have been gotten up with considerable thought and were of considerable interest to the other breeders.

Sxity people were present at the last meeting. After Mr. Enders talked, he gave the breeders a little surprise by introducing R. L. Holden, Field Representative of THE AMERICAN GUERNSEY CATTLE CLUB, who gave the breeders a few observations on the Isle of Guernsey from the recent Pilgrimage. The meeting in August is to be a summer picnic at the farm of Eby Brothers, at Wakarusa.

JUNIOR GUERNSEY NEWS

Official Publication of

THE AMERICAN JUNIOR GUERNSEY CLUB

DEAR JUNIORS:

I'm not going to write much this time, as we have the first part of Arvilla's diary, and I want to use as much space as we have left for some of the letters from our other Juniors. I just want to remind you that the membership buttons will soon be ready, and will be mailed out to all Juniors who have written letters to me, or who have sent in membership applications. Best regards.

—JACK WATKINS

This letter from Kenneth Claypool was written before he graduated from High School, but it's never too late to offer our congratulations. He's looking a long way ahead in his judging plans—that's the way to do. Kenneth writes:

I received your letter today and I was glad to hear from you. I belong to the Guernsey Calf Club which was organized at Bismarck, Illinois, May 14, 1925. I have a cow and two calves. I have been wanting to have a picture taken of them and myself but I couldn't get any one to take them for me. I would not take a fortune for the two calves but I would like to sell the mother so as to have new stock on hand. I haven't finished paying for the cow and the time is up next month.

I would like to be as fortunate as that girl who took a trip to Europe. I am going to enter the judging contest at the I. & I. Fair which is held at Danville, Illinois, in August. If I win the contest I will get to go to the State Fair. If I win at the State Fair in the Judging Contest I will get to go to the National Dairy Show to judge different breeds. If I win there I will get to go to England and if I win there I will have been stepping some to keep in time and keep the scores in mind.

I am going to graduate from High School this spring and then I will start putting my calves in trim for the Fair. I have two nice looking calves. One is a heifer and the other is a bull. The heifer is going on two years old and hasn't been bred yet. The bull calf is about six months old and weighs about 250 pounds. I must close now and go to work. I will send pictures of my herd as soon as I have one taken.

—KENNETH CLAYPOOL
R. D. No. 1
Alvin, Illinois

Here's Marie Cook, one of our Junior girls from the Empire State, who wants to join up with our crowd. Marie writes:

I want to be a member of THE AMERICAN JUNIOR GUERNSEY CLUB. I have a picture of me and my calf, taken last summer, so I will send it to you. My calf took two prizes last year, winning first and fifth, but she had twelve calves against her.

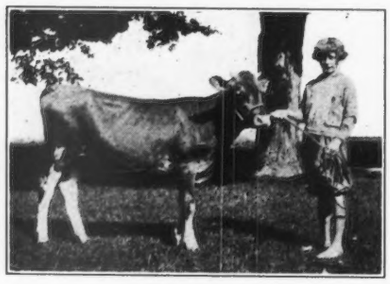

MARIE COOK
and her prize winning calf

Well, I hope we can have a club and a good paper, and that you can use my picture in your paper. I will be glad to help in any way. I raised grade calves and sold them until I got money enough to buy a pure bred, and I am very proud of her. Well, I will close for this time, hoping to hear from you and other boys and girls.

—MARIE COOK
Baldwinsville, R. 4
New York

Judging from this end, Evan Myers has a fine looking grade cow, and I'll bet she has an udder to match that good front end. Evan hopes to get into the pure bred business later. He says:

BETSY BEAUTY
and her owner, Evan Myers

I am taking time to write you a small letter to tell you about my club Guernsey cow. My cow freshened June 13, 1927, but I did not receive a heifer. I named my cow "Betsy Beauty," and the little calf "Billy." Billy was born on June 13, and he is getting along fine. I am already teaching him to be led around.

Betsy Beauty has been giving from twenty to twenty-five pounds of milk a day. The most she has given is twenty-seven pounds in one day. She is a very easy milker and gives a lot of cream. I am beginning to get her ready for the County Fair. I forgot to tell you that my cow is only a high grade, but she was bred to a pure bred Guernsey bull.

Sometime I want to buy a pure bred Guernsey heifer, preferably from someone on Guernsey Island. If you know of some one who has pure bred Guernsey cattle I would like to see pictures of them. I am enclosing a picture of myself and Betsy Beauty.

—EVAN M. MYERS
Stromsburg, Nebraska

This Hoosier boy is going to show a young bull out of his Club cow at the fairs this fall. Hope Flossie has a fine heifer for you next time, Steve!

I was very glad to receive your letter yesterday, because I lost my blank to fill out to sign up and join the big club. I think it will be a big success.

My cow is doing fine. I have been in the Club two years. She is nice and fat. She has had one calf; it was a bull. He is a very nice one, too, and he is growing like a weed. We had his horns clipped off about a week ago. He was a year old the twelfth day of September. I have been working on my cow and calf for two months, getting them ready for the Covington Fair next Fall.

Enclosed is my application blank all filled out for membership in THE AMERICAN JUNIOR GUERNSEY CLUB. I am hoping to help you all that I can, and I hope the whole thing will be a success.

We are milking nine cows now, but Flossie, my Club cow, is not in milk yet. She will be in about four months. We had disease among our cow that kept her from having another calf. Again wishing you success.

—STEPHEN MOFFETT
Yeddo,
Indiana

Lorraine Cullen rises to say hello to the Juniors, and to Evelyn Krumenacker in particular. Here's her letter:

I received your letter this month and would like to join your club. I started out when my father gave me a grade heifer. It grew very large. It was then sold for seventy-five dollars. I put twenty-five in the bank and bought a Guernsey heifer for that amount. She had a calf which was not strong and it died. I sold her for $250 and now I have a little calf which is very pretty. I am interested in the Club work and I happen to know Evelyn Krumenacker. I met at the Penn State College when I was there and I am very glad of the good work she has done.

—LORRAINE CULLEN
West Grove,
Pennsylvania

Mervin Thomas of Michigan has something to be proud of, and he wants to tell the world about it. Some of you are old enough to have read that poem which says:

"Breathes there a man with soul so dead
Who never to himself hath said—
'This is my own, my native land'?"

In modern English it might be translated something like this: "Is there anyone at all who doesn't have spirit enough to be proud of the country he lives in?" Mervin writes:

Well, I'm from Michigan and proud of it. I'm from the town of Hemlock, County of Saginaw—something more to be proud of. But wait, I have something more to be proud of! All of you ought to know. Well, I'll tell you. I have a Guernsey heifer and a Guernsey bull two months old the fifth of June. My heifer produces 16.83 pounds of milk daily with a test of 5.27 per cent, making .87016 pounds of butter fat a day.

We have about fifty members or more in the Hemlock Calf Club. Good, in my opinion. We have our meeting the first Friday night of every month.

I should think boys and girls of the AMERICAN JUNIOR GUERNSEY CLUB would write more letters and make our paper a four sheet newspaper. Let's have Theo Skrivseth write more poems.

MERVIN THOMAS,
Hemlock,
Michigan

Now it's up to Theo Skrivseth to write us another poem, at the invitation of Mervin Thomas. What do you say, Theo?

MY TRIP TO EUROPE

By ARVILLA BOESE

MAY 7.—We left Fort Atkinson Saturday morning at 12.30 in a Ford car. Mr. Ralston (club leader) and Mrs. Ralston (chaperone) and their children went also. We went to Southern Indiana and arrived there at 5.30 Saturday night. We found that spring was farther along in Indiana and Illinois than in Wisconsin—cows were in pasture, trees were in full bloom, and many flowers were in bloom. I slept about five hours of the way, and saw the daybreak, which was very beautiful. (I seldom get up early enough to see them.) We met few cars before daylight. I enjoyed the trip so much; the weather was fine. We saw few good dairy barns and herds. However, we saw the Georgeland Guernsey Farm in Boone County, Indiana. This is owned by R. L. George, and is one of the best Guernsey farms in Indiana.

We had supper and spent the night at the home of Mr. Ralston's parents. They live near Madison, about ten miles from the Ohio River, in Jefferson County, Indiana. In the very southern part of Indiana we found narrow roads and steep hills. The hills are larger than the Wisconsin Dells.

May 8—Sunday morning I was awakened by a big crash of thunder, and found that we were having an awful rainstorm. In about six hours there was about five inches of rainfall. They are accustomed to such storms, and you find many gorges in the hillsides, caused by the heavy rains. They said that a short while ago they had a hailstorm which blew out all the windows in the barns. We had breakfast and dinner at the Ralston's farm, but could not go to church as they have none in stormy weather.

About three o'clock that afternoon we left for North Vernon, from which we were to take the train. Just before leaving we were informed that we could not take the main road because there had been landslides, fallen trees, and that water was over the road. Thus we had to take a different road. The Ralstons left their children with their grandparents. Trees were also fallen across the route that we took, but we had no difficulty. We went to see the city of Madison. It is located on the banks of the Ohio River and is surrounded by large hills. It has a beautiful location and on the other side of the River you can see the Kentucky hills. It was a beautiful sight. At this time the banks of the Ohio were flooded.

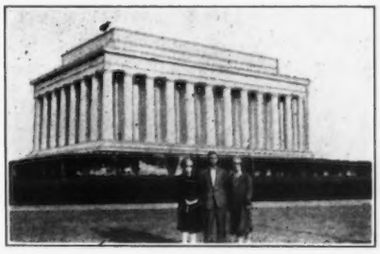

ARVILLA BOESE, MR. AND MRS. RALSTON in front of the Lincoln Memorial

From there we went to Clifty Falls Park. It is a National Park, named after its beautiful falls. The water falls about seventy-five feet from the clifty rocks, and is very picturesque. From there we went to North Vernon where we took the Baltimore & Ohio at 6:30, and rode on the National Limited. It is one of the best trains that runs on that road. We rode in the observation car and platform for some time that evening, and then we went to our berths. This was my first sleep on a Pullman car, nevertheless I slept fine.

May 9—Monday morning we awoke and saw that our train was climbing the Alleghany Mountains, and we went to heights of about 2600 feet. In climbing we had an engine behind and in front. We saw a coal train that had two engines behind and one in front. We passed coal mines and saw hills that had so much coal in the soil that few trees grew there. We saw beautiful streams. Sometimes the train would pass just on the edge of a cliff and we were almost afraid of falling off. We passed through a three-minute tunnel. When we got nearer to Washington we saw many orchards, but the land was very poor. The farms and fields were small and all shapes, because they could only use the land that had been cultivated.

When we got nearer to Washington, D. C., we rode for miles along the Potomac River, and crossed at Harper's Ferry, where John Brown made his raid on the arsenal. Harper's Ferry is interesting for another reason—near there we saw, all at one time, the railroad (triple track), the Potomac River, a highway and a canal. They were very near to each other. The canal is not being used now, but in earlier days most of the trade passed over it.

We arrived in the Union Station at Washington at 12:45 at noon, and passed through the largest concourse now under one roof. It is a beautiful station. Then we went to Mr. Ralston's Aunt's for dinner and supper and the night. In the afternoon we went on a sight-seeing bus to Arlington Cemetery and through the city of Washington. We were shown the embassies of France, Spain, Cuba, Lithuania, Italy, Japan, and Russia (which is now closed). Many of the wealthiest homes were pointed out to us, as well as the White House which is now being improved, and the homes of many Senators and other important government employees. We saw the homes of Wilson, Harding, and Taft, and some of the largest hotels. All of the buildings in Washington proper are of brick or stone—there are no frame houses. Upon leaving Washington we passed over the Frances Scott Key Memorial Bridge, which is near the author's home.

Leaving Washington we entered West Washington, often called Georgetown, in honor of King George. When this city was made a part of Washington, the people of Georgetown sent a petition to Congress asking if they might keep the name of Georgetown—or, if it had to be changed, why not change the name of Washington to East Georgetown! Of course, the result is known.

The Arlington Cemetery is beautiful. In it we saw Lee's old home, and the small open air amphitheatre which was last used by Woodrow Wilson. Then we saw the new amphitheatre which is much larger and is made of marble. Services are held here every Memorial Day, every Mother's Day, and every Armistice Day. We saw the graves of the Civil War Veterans and their Unknown Soldier monument under which lie 2100 soldiers. We saw the Spanish War Veterans' burial ground, on which was erected the mast from the battleship Maine as a monument. We saw the burial ground of the Confederates and of the World War veterans, as well as the grave of the Unknown Soldier.

Leaving Arlington we came back to Washington, and saw the Japanese cherry trees given by the Japanese government. We went to the Lincoln Memorial, which is wonderful. Inside is a large statue of Lincoln in a sitting posture. To the left and right his Gettysburg Address and his Second Inaugural Address are carved on the walls. It is beautiful and commands your respect. Above the columns on the outside are written the names of each state. Just across a reflecting pool from this Memorial is the Washington monument. It reflects beautifully in the water.

In the evening we went to the Capitol and to the Congressional Library. The latter is one of the most beautiful buildings I have ever seen. I also saw a memorial to thirty-third degree Masons. This memorial has thirty-three columns on the outside.

May 10—Early this morning we left for New York.

(To be continued.)

AIYUKPA GUERNSEYS

Breeding **Prepotency** **Type** **Production**

SILVERWOOD DIANA 82940
20006.4 Milk, 974.8 Fat AA
World's Record Milk and Butter Fat Class AA

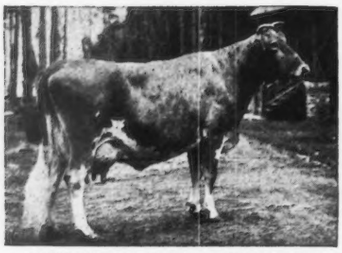

LONE PINE MOLLIE COWAN 91285
840.3 Fat, 2d in Class BB World's Record
1st Prize three year old, 1922
National Dairy Show

FLORHAM DONNA MAY 123982
14665.3 Milk; 842.1 Fat,
Class BB,
World's Record

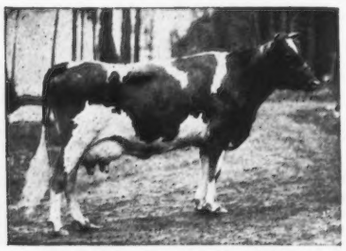

WHITE'S TREVA GIRL 138210
689.4 Fat, Seventh in Class GG

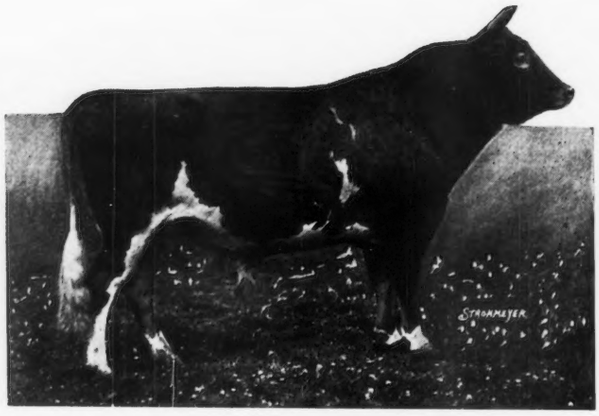

LANGWATER MARMION 60160, A. R.
by Langwater Steadfast 31672, A. R. out of Imp. Langwater Lily
26606, A. R.
Three-fourths brother of Shuttlewick Levity 101850, A. R. 13362

GOLDMEAD'S BRIGHT STAR 102077
727.7 Fat, Third in Class EE

IMP. HOPE OF CORNUS FARM 160514
667.4 Fat, Class AA, (Partly made on show circuit.)
Grand Champion National Dairy Show 1926

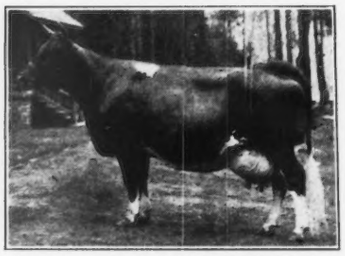

GERAR PEARL'S DAUGHTER 77032
884.8 Fat, Class A
Former Class Leader in CC

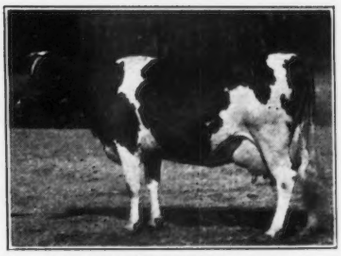

KATHERINE'S TRIXIE 100396
21071.4 Milk, 839.4 Fat, Class A
791.5 Fat, Class F
4th in Class; World's Record when made. Highest Living Milk Producer of Breed. Grand Champion, Ohio State Fair 1922

Aiyukpa Guernseys won all female championships at the Eastern States Exposition and National Dairy Show in 1926, as well as First Prize Dairy Herd at both shows and Proven Sire Class at National Dairy Show

AIYUKPA GUERNSEYS

"The Bull is Half the Herd"——Aiyukpa has both Halves

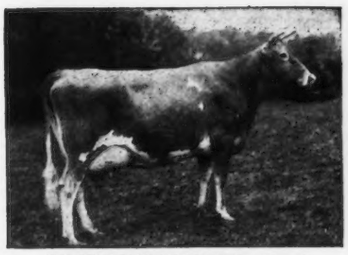

SHUTTLEWICK LEVITY 101850
804.4 Fat, Class G
Second in Class—World's Record when made

LANGWATER LAUGHTER 93086
665.2 Fat, Class F
Full sister of Shuttlewick Levity

SHUTTLEWICK MIRTH 129736
706.1 Fat, Class G
Daughter of Shuttlewick Levity

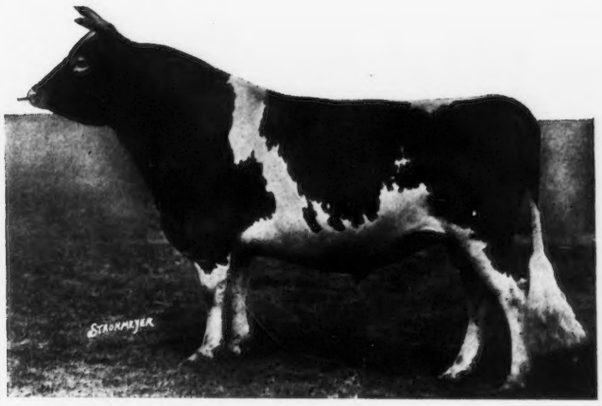

LANGWATER EASTERN KING 63072, A. R.
by Langwater Warrior 26509, A. R., out of Langwater Cleopatra 47043, A. R.
Double Grandson of Imp. King of the May 9001, A. R.

SHUTTLEWICK HAPPY GIRL 146694
506.7 Fat, Class GG
Half sister of Shuttlewick Levity

GOLDEN CORONET OF JEAN DU LUTH 81283
968.8 Fat, Class AA—Second in Class
World's Record when made

KENILWORTH MILKMAID 127704
561.0 Fat, Class B
(Partly made on Show circuit)
Grand Champion Eastern States Exposition 1926

CHERUB'S QUEEN OF THE PRAIRIE 177312
6203.6 Milk, 317.29 Fat, Class G, 206 Days
Grand champion Waterloo Dairy Congress 1926.
Junior Champion National Dairy Show and Sequi-Centennial 1926.

DIAMOND OF MAPLE HILL 85063
732.42 Fat, Class C
2nd prize Aged Cow
National Dairy Exposition 1923

CAMP AIYUKPA

WILLIAM H. WILLIAMS
Owner

Lyon Mountain, New York

K. C. SLY
Manager

Greyholme and Quidnessett Field Day

(Continued from page 189)

the farms paid special tribute to his manager, Walter A. Cook, and his helpers. Mr. Knight presented a silver trophy to be awarded at the Eastern States Exposition to such class that in the judgment of THE AMERICAN GUERNSEY CATTLE CLUB needed the most encouragement for the advancement of the breed. He then introduced President Robert Scoville of the CLUB, requesting that he act as toastmaster. Mr. Scoville expressed sincere gratitude for the offer and proceeded in his happy way to introduce the several who were called upon to speak.

The first asked was William H. Caldwell, vice president of THE AMERICAN GUERNSEY CATTLE CLUB, who gave, as a representative of the CLUB, tidings and best wishes and spoke of some of the contrasts which were noticeable in the advancement of the Guernsey in the last ten or fifteen years.

United States Senator Peter L. Gerry was next called upon. He placed particular stress upon the United States Department of Agriculture and the development of the industry and paid a tribute to the work which THE AMERICAN GUERNSEY CATTLE CLUB had done in the advancement of the breed.

Dr. Howard Edwards, president of the Rhode Island College, was next called upon and in a very pleasant way referred to his experience with the various breed associations and closed saying that from his experience the Guernsey was surely a good one to belong to.

Professor John E. Ladd of the Rhode Island College then talked about the wonderful chance in the boys' and girls calf club work in interesting the state dairymen in the Guernsey breed.

C. Prescott Knight, Jr. presented two cups that were to be awarded by the Rhode Island Guernsey Breeders' Association for the judging contest that was held on the twenty-eighth of April. On account of a tie in the placings he was obliged to present two cups, one to Richard G. Harwood, Southboro, Massachusetts, and the other to William Barclay, Beacon Hill Farm, Newport.

George M. Hendee referred most pleasantly to the great get-together they were having and congratulated the CLUB on having such a person as Mr. Knight identified with the breeders' interest. He called attention to the fact that at the time of the Eastern States Exposition he hoped to welcome all that were there at the fifth annual steak roast at Hilltop Farm.

Dr. Samuel S. Crossman, in charge of Government work in New England, spoke particularly of the work that had been done in the cleaning up of diseases in this section and while there had been found 17,000,000 diseased out of 23,000,000 dairy cows in the eastern part of the United States it was proof that there was more milk being produced with a less number of cows and he wished especially to pay tribute to the Guernsey breeders in the carrying out of this work.

George B. Clark of Rhode Island expressed his appreciation of being able to enjoy such a splendid occasion and from his observations had really found that the Guernsey breeders were among the finest men in the country.

Professor H. L. Garrigus of the Connecticut Agricultural College spoke of the finest occupation which one could be engaged in—that of breeding better livestock.

At this point Mr. Cook was cited as being responsible for the great improvement which was shown in the herd the last year and he was asked to speak regarding the herd. He said that it numbered around 150 head and that it was centered around the blood of Sequel's Slogan R. G. A. S. 3895 P. S. as a foundation. From this they hoped they had chosen wisely in their associated sires. They had attempted to get a representative of the May Rose line and had chosen Falcon's Masterpiece 96043 as having the greatest amount of blood of Countess Prue 43785 and tracing back to old Imp. France's Masher 2d 7248.

The toastmaster in introducing the last speaker of the day said that he had saved the best for the end of the program and introduced Gordon Hall. Mr. Hall said it was especially satisfying to those who were there a year ago to note the improvement that had been made in the herd during the last year. He brought out a special point of interest in saying that he did not believe that Guernsey breeders were giving the dams enought credit. One constantly sees the repetition of the sire's name in pedigrees but seldom the names of the dam perpetuated and he asked the pertinent question if the identity of choice breeding cows was not being lost by not establishing families around them.

Mr. Knight then invited the breeders to examine that part of the herd that was at Quidnessett Farm. First was shown the five daughters of Sequel's Slogan R. G. A. S. 3895 P. S.: Imp. Greyholme's Queen of the Isle 216056, Imp. Winona II. of Cobo View 175147, Imp. Violette's Beta 150686, Imp. Lady Oswald's Dolly 192401 and Imp. Green Meadow Celia 110775. This group was followed by six granddaughters of Sequel's Slogan R. G. A. S. 3895 P. S.: Imp. Molly of Croute Havilland 192407, Imp. Darkie of Woodlands 192416, Imp. Rosebud of Sarnia 192418, Imp. Canurie's Cloe III. of Fermain 192404, Imp. Ruth of Ashwood 192408 and Imp. Greyholme's Choice Amelia 214447. All of these fully substantiated the splendid impression which the descendants of this bull had made.

Next came the bull Falcon's Masterpiece 96043, a son of Choice of Elm Tree Farm 24007 with ten Advanced Register daughters and one Advanced Register son. This young bull carries seventy-five per cent. of the blood of Countess Prue 43785. He was followed by five of his daughters all testifying to the promise which he shows as a sire.

Next was shown two very promising animals, a son and daughter of Rex of Maple Lodge: Imp. Greyholme's Princess of the Isle and Imp. Greyholme's Rex. In an endeavor to secure a good bull they purchased Imp. Moss of the Barras which was next shown, sired by Squire of Myrtle Place. His dam, Bright Rose of the Barras, on Guernsey, is the dam of a young bull calf of great promise dropped at Greyholme, sired by Honoria's Sequel Slogan 126459.

As everyone departed at the close of the day they were loud in praise of what they had seen as well as the genuine hospitality of the host. Mr. Knight entertained a few of the Guernsey enthusiasts the following day on his yacht around Narragansett Bay.

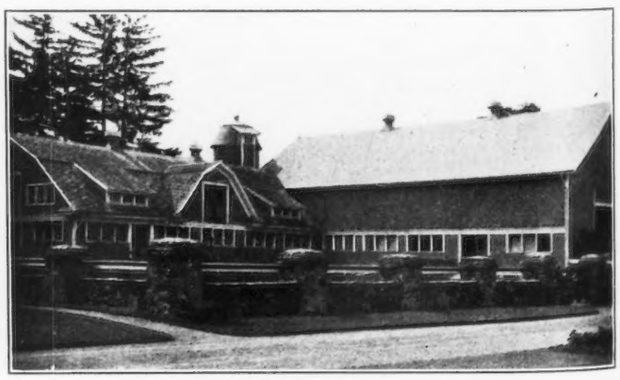

THE MAIN BARN
At Quidnessett Farm, West Warwick, Rhode Island

BREEDERS' LIST

Your name may be listed here by states for one year by sending us $5.00. This also entitles you to a year's subscription to the GUERNSEY BREEDERS' JOURNAL. If you are already a subscriber to the JOURNAL an adjustment will be made.

Arkansas

Claradee Guernseys, Dvorachek, H. A., Fayetteville.

Colorado

Stonemoor Farm, W. L. Stone & Son, 207 W. Abriendo Ave., Pueblo

Connecticut

Clapboard Hill Farm, D. L. Thomsen, Mgr., New Canaan
Grassland Farms, Taconic

Delaware

Oakdale Farm, Jos. I. Phillips, Delmar

Florida

Highland Farms on Hickory Hammock, L. R. Caldwell, Mgr., Lake Wales

Georgia

Miley Bright Guernsey Farm, John S. Candler, owner; Merritt C. Tuttle, Mgr., Decatur

Indiana

Gorham Farm, Chas. E. Gorham, Goshen
Waterbabble Farm, James H. Black, Farmers' Bank Bldg., Lebanon
High Hill Farm, William R. West, New Bedford.

Kansas

Krueger, R. C., Manhattan

Michigan

Ridgeway Farm, D. H. Waggoner, Powers

Minnesota

Meeker County Guernsey Breeders' Association, L. L. Baumgartner, Sec'y, Dassel
Moosehorn Farm, C. H. Welch & Sons, Barnum
Red River Valley Guernsey Breeders' Association, Leonard Houske, Secretary, Halstad

Missouri

Fern Hill Farm, L. E. Vaughn, Oronogo

New Hampshire

Prosit Farm, Phil W. Pierce, Winchester
Wild Rose Farm, E. J. Badger, Mgr., R. F. D. No. 2, Pittsfield.

New Jersey

Win-O-Dee Farm, Eugene H. Van Ronk, Somerville

Nova Scotia

Beech Hill Farm, F. W. Swindells, Princeport, Colchester County

Ohio

Maplecraft Farm, Mrs. L. J. Clemons, Youngstown

Oklahoma

Cooper's Farm, Tom, Ardmore
Larson & Sons, L., Guernsey Dairy, Chickasha
Primrose Farm, Mort Woods, Ardmore

Pennsylvania

Kelso Farm, Mrs. Charles P. Davis, Berwyn, Chester County

Texas

Scheid Farm, Whitesboro

Vermont

Beaver Brook Inc., Greeley A. Brown, Mgr., Wilmington
Stowe Farm, West Brattleboro

West Virginia

Lawrence Milliken, Auctioneer and Pedigree Reader, Pine Summit Guernsey Farm, R. D. No. 4, Wellsburg. Phone Warwood 182 F 5

Virginia

Fauquier County Guernsey Breeders' Association, Fred W. Sharp, Secretary, The Plains

Wisconsin

Nagow Wudjoo Farms, H. A. Kuhtz & Son, Waukesha

HERCULES BULL TIE
Patented June 17, 1924

For positive control of most vicious bulls; safe leading; firm tying, stable or pasture; ideal show halter. Best breeders say worth twice the price. Hercules Bull Staff, the staff without a spring. Has a safety lock, operates in a jiffy. Moyer Brand show halters for Dairy and Beef stock. Leather stable halters, neck straps, rope halters for cattle. Moyer Horse halter with new style hardware. Show bridles white or colored. Write for circular and price list. Moyer products are for sale by all leading Stockmen's Supply Houses and Dealers.

JOS. MOYER MFG. CO.
STOCKBRIDGE, WIS. BOX 9

King Segis Patent Lock

Ear Tags
Bull Staffs
Bull Rings
Hercules
Bull Ties
Show Halters

Description and prices sent on application
Address
H. A. MOYER, Inc.
Syracuse, N. Y. Dept. B

BREEDERS' EXCHANGE

The rates for advertising in this department—with no display—are 7 cents a word flat. Each word, number and initial counts a word. Terms cash with order. No advertisement of less than 10 words accepted.

FARMERS' PRICES for bull calves sired by sons of Langwater Holliston A. R. and Imp. Border Raider, A. R. Write for prices. Woodland Farms, Monroe, Mich.

TWO BULLS 5 and 7 months, from dams with 612 lbs. fat, class DD; the second from a Class Leader in fifth place, when record was approved and Wisconsin State Champion, triple B, respectively. Sire of First : two nearest dams average 732,. Sire of second: Dam's record 596 AA. Farmer's prices. Kewaunee County G. B. A., Algoma, Wis.

EXTRA fine May Rose and Sequel bulls. Priced right. Ernest A. Gebhardt, Palmyra, Mo.

AMERICAN, married, one child, wishes place with good Guernsey breeding establishment, commercial or estate. Have Western College Agricultural education, 10 years experience in A. R. and show work, Guernsey field work, and management of country estate. Am leaving present place because of herd dispersal. Can furnish best of references from present employer, and past employers. Available after November 1. Box 163, care of Guernsey Breeders' Journal, Peterboro, N. H.

Spencer-Marathon C. T. A.

THORVAL JOHNSON, tester for the Spencer-Marathon Cow Testing Association, Wisconsin, reports that the high herd for May is owned by Ed. Klein. Mr. Klein also had high cow in the association for May. His Guernsey "Reddie" produced 1426 pounds of milk containing 65.6 pounds of butter fat.

Show Blankets
Our Specialty

Pat. Nov. 23, 1909 Nov. 29, 1921
Try a Sample Order Today

Where Quality Determines Choice

KANT-KOM-OFF Blankets Predominate

A check-up of blankets seen on prize cattle at one of the Fairs last summer showed KANT-KOM-OFFS on 663—next nearest 284, next 142. This is Typical of the Preference Shown for Laacke's KANT-KOM-OFF Blankets everywhere.

Order From This Adv. Satisfaction or Money Back

STYLE	To 48 in.	50-68 in.	70in.up
12oz Satin Finish Burlap	$2.90	$3.20	$ 4.40
Khaki or Gray Duck	3.40	4.10	5.60
Wool Felt (all colors)	8.90	10.90	13.90
Lining (extra, each)	1.40	1.75	3.00

Prices F.O.B. Milwaukee

Lettering, Stenciling, Trimming, Extra. Discounts for Quantity.

R. LAACKE COMPANY, 546 Third Street, MILWAUKEE, WIS.

RESERVATION GUERNSEYS

ESTABLISHED 1900. *FEDERAL ACCREDITED*

Herd Sires: ROUGHWOOD RESOLUTE 102346
out of Pansy of Roughwood 70460, A. R., 711.4 lbs. fat, class B
RESERVATION PENWYN 125543
out of Penta 43707, A. R., 888.3 lbs. fat, class A

Bull Calf No. 1 by Roughwood Resolute 102346 out of Rainbow's Rose of Gold 72596, A. R. 620 lbs. fat at 10 years of age.
Price $350

Bull Calf No. 2 by Roughwood Resolute 102346 out of Princess's Heidi 58524, ¾ sister to Penta 43707, A. R.
Price $250

TABER & MIGNIN - - - CASTILE, N. Y.

---when you're not in the Spilled Milk business? If you were, I might sell you some blotters.

As 'tis, I can tip you off to a clean, attractive, inexpensive second cover for your Guernsey milk bottles. It's just what your competitor needs, only he doesn't know it. Get here first!

Ask for samples and prices of Crawford Bottle Top Wrappers.

"Dave" Crawford
23 Tower Avenue
South Weymouth, Mass.

E. A. BISHOP
Peterboro, N. H.
Special Representative for
Guernsey Cattle Insurance

DRY MILK SOLIDS
For the Calves
COW'S SWEET SKIMMED MILK, IS THE ONE FEED THAT DEVELOPS LIVESTOCK
MARKET YOUR FLUID MILK
W. A. RANDEL SEYMOUR, CONN.
NEW YORK OFFICE 1 HUDSON ST.

"PELOUZE" Dairy Scales

Three Sizes:
40, 60 and 120 lbs.
by Tenths of a Pound.

Guaranteed Accurate
Made to comply with Departments of Weights and Measures. Large 7 in. Circular Dial, with distinct, black figures and graduations. Patented adjustable hand for obtaining the tare weight of empty pail.
Order direct or through any leading Supply house.
Specify "Pelouze"

No. D-40	No. D-60	No. D-120
$4.50	$5.50	$6.50

PELOUZE MANUFACTURING CO.
232-242 East Ohio Street, Chicago

Guernsey Bull Wins Highest Honor

A GOOD assortment of pure bred Guernseys and Holsteins and their progeny of seventy-five heifers recently came to Brainerd, Minnesota, from farms in Crow Wing County to hold an exhibition stock judging contest and a parade featuring better sires.

Grand champion honors went to the Guernsey sire owned by Marvin and Oscar Peterson, Timothy township. Robert Geiger, secretary of the Minnesota Holstein Breeders' Association, conducted the judging in which cash awards totalling $100 were given.

In the competition for Guernsey sires, first place also went to the Peterson brothers, with Carl Carlson Deerwood, second, and Henry Mattson, Nisswa, third. V. Taylor's entry won honors in the heifer competition, with J. S. Anderson second, and W. E. Wunderlich, third.

WANTED—POSITION

If you are planning on securing a farm manager any time between now and January 1, 1928, write me for references from my present employer and others—state and nationally known—who will satisfy you as to my ability in every department of farm management.

BOX M. J. W.
Care Guernsey Breeders' Journal.
Peterboro, N. H.

An Association Prize

The New Jersey Guernsey Breeders' Association give silver Guernsey cream cans for their Advanced Register awards. Why not your association? They cost $5.00 each in plain silver.

H. W. CLAPP, Jeweler
313 George Street New Brunswick, N. J.

FREE FROM LEAD
For the
DAIRY, BARN STANCHIONS, FENCES, etc.
Write for Information
THE WILLS PRODUCTS CO.
250 West 57th St., New York — Dept. G

The Bulletin Tattoo Marker

A large nickle-plated marker, tattooing permanent figures or letters 5-8 inch high. Price for marker, ink and one set of figures $8.55 post paid. Extra sets figures $3.50. Alphabet $6.50.

The Jersey Bulletin
225 N. New Jersey St., Indianapolis, Indiana

Here's the Blanket You Want!

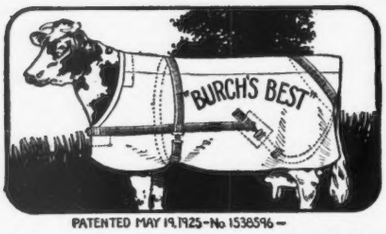

PATENTED MAY 19, 1925 - No 1538596 -

-*It's* Burch's Best!

—and it's the best cow blanket ever made. Has ten exclusive features. Fully patented. Combines beauty, practicability and low price. Over 75% of all last year's show winners have already ordered for this year. That shows what exhibitors think of Burch's Best Cow Blankets!

Guaranteed Not to Rip or Tear!

We guarantee every blanket not to rip or tear for two years. No other blanket is so fully covered. None can be, for none are made so well. The very first set of Burch's Best Blankets are in splendid shape and now going out on the show circuit for the *fourth year*. Think of that!

Quick Delivery -- *No Waiting*

We are prepared to immediately fill orders for any quantity, in any size or color combinations. No waiting. No delay. Cut out this ad and write your name and address on the line below for samples, descriptive booklets, prices, etc. Do it NOW!

F. S. BURCH COMPANY
152-F, W. Huron Street CHICAGO, ILL.

SALE BLANKETS

Burch's "Patent Cross" Sale Blankets are positively the lowest price blankets obtainable anywhere. Good material. Good workmanship. Patented construction. It will pay you to investigate TODAY. You'll save money.

Name..... Address.....

Leading Advance Register Sires

(Continued from page 199)

Others of the small groups are as virile in activity as the larger lines, and will probably see greater development in future years.

The smallest group in the whole study consists of two generations, and has therefore not been listed with the other families. It comprises the Leading Sire, Freedom 58, F. S. and his son, Nelson II. 52 P. S., another Leading sire. Freedom 58 F. S. was bred on Alderney.

The value of this study and the accompanying lineage charts and insert will be considerable to the small breeder who has bought a herd sire by one of the Leading Sires, or otherwise closely related. Here, only the ten-daughter sires are listed, and the breeder can easily gain a comprehensive view of the relationship of his herd sire to the leading bulls of the breed through the male line of the pedigree. It is in reality a summary of Advanced Register Volume I. and its latest Supplement. Furthermore, it may well be studied in conjunction with Professor Turner's Missouri Bulletin No. 79, although the material in this study is three years closer to the present date than the Missouri Bulletin data.

Starts Three New Breeders

J. DWIGHT DEAN of Linnwood Fredericktown, Ohio reports the starting of three new breeders of Guernseys when he recently sold them young stock. These new breeders include Norman Stuckey, Butler, Ohio; Harter A. Winand, Fredericktown, and S. A. Hall, Gambier. Mr. Dean has been breeding Guernseys for several years and has been following mostly the May Rose breeding.

POSITION WANTED

Experienced Farm Manager or Herdsman, single, open for position September 1. College training, and experienced in official testing, fitting and showing, production of Grade A Milk. Can handle men. References.

BOX M. R.
Care Guernsey Breeders' Journal,
Peterboro, N. H.

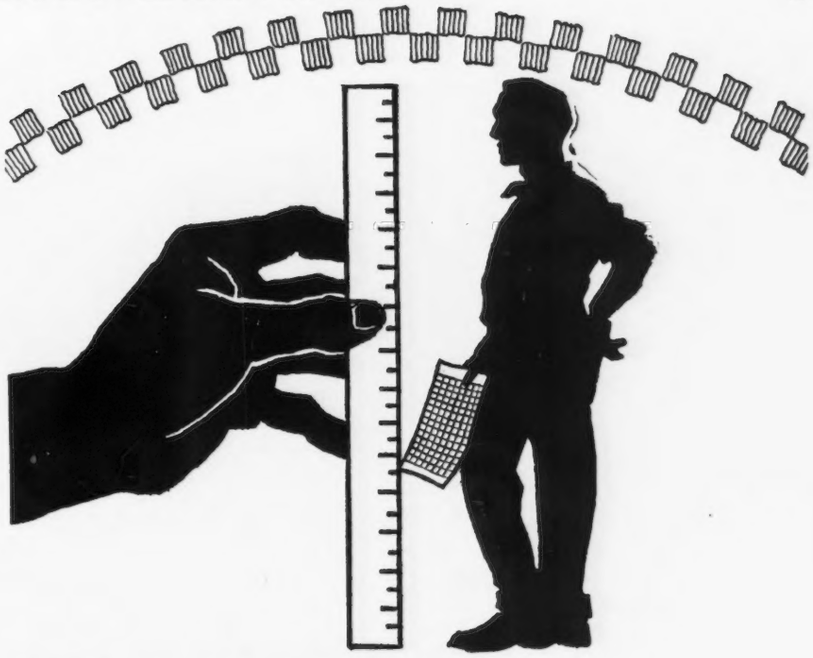

Herdsmen~
What does the big boss think of you?

DOES he think of you as a mere feed mixer—or as a real *manager?* If he thinks of you as a feed mixer, he probably classes you more or less as a machine, because he feels you are doing the *work* of a machine.

The many experienced herdsmen who are feeding Purina are *managers.* They let the modern machinery of the Purina Mills take the detail work off their hands. They feel that Purina Mills can mix better, cheaper, quicker and more thoroughly than any *man* could.

These herdmen have the time to do the more profitable part of the work—which a machine can never do. Building up their herds, increasing their milk production, keeping down their feed costs—these really big problems call for the judgment, experience and wisdom which only a seasoned herdsman can bring to the job.

We certainly would appreciate a little note from you, telling the particular local problems you have to deal with, and what home grown feeds you have available. Perhaps your experience combined with our own 35 years of it will be the means of developing something pretty profitable for you.

PURINA MILLS, 897 Gratiot Street, St. Louis, Mo.
Eight Busy Mills Located for Service

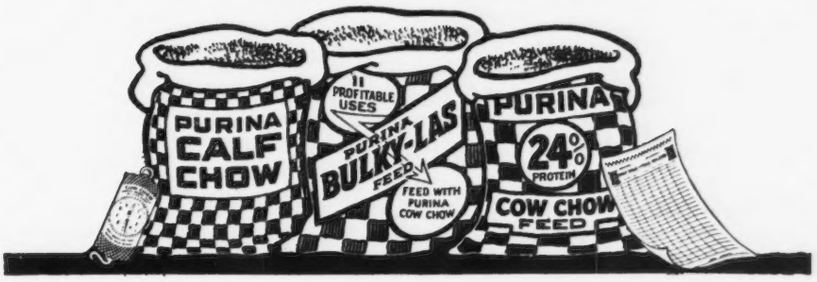

Avoid Sour Milk

It's Easy With

B-K Bacillus

85%

of bacteria in milk comes from its contact with non-sterile utensils and cans.

95%

of these bacteria can be removed by a quick

B-K Bacillus **Rinse**

It is now definitely known that cans, buckets, strainers, coolers, separators, and other utensils or equipment with which the milk comes in direct contact, are the greatest source of bacterial contamination.

Furthermore, cans sterilized at the factory become seeded again through exposure, so that by the time the farmer is ready to use them, they are infected. The only safe plan is to sterilize all cans and utensils just before using, *at the farm*, with a B-K rinse. Tests prove it kills 95% of the bacteria.

A B-K Rinse of your utensils just before use, will eliminate 95% of the bacteria.

Easy Just add water
Effective Kills germs
Sterilizes Equipment—utensils
Dissolves Milk solids
Stops Sour Milk
Prevents Diseases
Cheap 1 gallon makes 375 to 600 gallons

Write Today for Free Bulletin

telling all about the B-K way for quick, easy sterilizing of milk cans, cream separator, milking machines, etc.

GENERAL LABORATORIES
Dept. 107H Madison, Wis.

TOUR WITH DUNN
to find real bargains in herds, females and bulls

W. S. Dunn **Schoharie, N. Y.**

Guernsey Breeders' Associations

(Continued from page 226)

Waupaca County Guernsey Breeders' Association
Pres. Carl T. Knutson, Scandinavia
Sec. L. M. Rowe, Ogdensburg

Wausau Community Guernsey Club
Pres. John Rothfork, Merrill
Sec. Rhinehart Ghodes, Wausau

Whitehall Community Guernsey Breeders' Association
Pres. P. J. Speerstra, Whitehall
Sec. C. L. Oreweneel, Whitehall

Winnebago County Guernsey Breeders' Association
Pres. Otto W. Ruelke, Oshkosh, R. 3
Sec. James Nelson, Oshkosh, R. 4

Wisconsin Rapids Community Guernsey Breeders' Association
Pres.
Sec. Ed. Kronholm, Wisconsin Rapids

Wood County Guernsey Breeders' Association
Pres. A. P. Bean, Vesper
Sec. Henry Helling, Marshfield, R. 1

M. B. Wood Ships Calf

DR. M. B. Wood of Mankato, Minnesota, shipped the third pure bred calf he has sold this spring to cattle raisers near Stordon, Minnesota, recently. The calf, three months old, is valued at more than $100 by Dr. Wood, and is bred from one of his imported cows on the Morris Nelson farm.

POSITION WANTED

Manager with life-time practical experience in breeding pure bred cattle, horses, poultry and hogs. Rotation of all farm crops and plain gardening. First class fitter and showman. Scotch, age 40, married, no family, seeks position on large breeding establishment or private estate.

BOX L. J.
Care Guernsey Breeders' Journal,
Peterboro, N. H.

Rusticraft

A Fence "for Always"

That's the way the English build them for their finest estates. It's also the way Tendler builds Rusticraft Hurdle Fences. Made of hand-split Chestnut. Harmonious and tasteful. Portable—Post ends treated with Protexol.

Booklet and Price List on Request

SAMUEL H. TENDLER
1650 Land Title Building Philadelphia

FREE from LEAD POISON

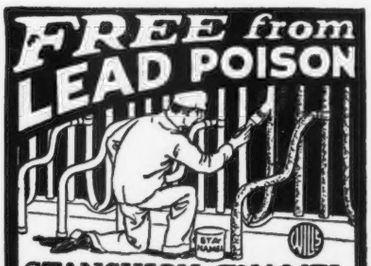

STANCHION ENAMEL
Prevents Rust—Will Not Chip
Write for Full Information
The WILLS PRODUCTS CO.
250 West 57th St., DEPT G NEW YORK

$100,000 IN PREMIUMS

Pacific International Livestock Exposition, Inc.
Portland, Ore., Oct. 29-Nov. 5

1927 Premium Lists now ready. Entries close October 10. New features, larger, more complete. Pure Bred Beef and Dairy Cattle, Horses, Sheep, Hogs, Goats. Land and Dairy Products Shows; National Wool Show; Northwest Fox Show; Industrial Exhibits. Largest Horse Show Premium List in America.

WRITE TO O. M. PLUMMER, GEN. MGR.
211 N. W. BANK BUILDING, PORTLAND, OREGON

OUR S. K.
INJECTION PUMP

A pump of this type should be considered essential equipment. This pump is made of the finest material, fitted with five feet of non-kink maroon Rubber Tubing and 13 inch Polished Wood Nozzle.

INJECTIONS AND IRRIGATING

After calving, preventing abortion, sterility, calf scours and other allied losses.

Price Delivered Parcel Post Prepaid $5.50

OUR CATALOG

This is only one of the many specialties shown in our 18th Edition Catalog which we will gladly send on request.

MOORE BROS.
Dept. G **ALBANY, N. Y.**

H. A. STROHMEYER, JR.
Photographer of Animals
215 Fourth Ave. - NEW YORK, N. Y.